

SIGNAGE DESIGN SIGNOFF

Name / Title	
Design Manager	
Signature	Date
	06.03.15

* As approved by Jade Swaby ref: email 06.03.15 @ 12:48pm

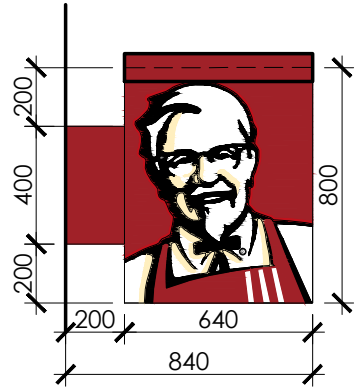

proposed projecting sign
scale - 1:25 @ A3

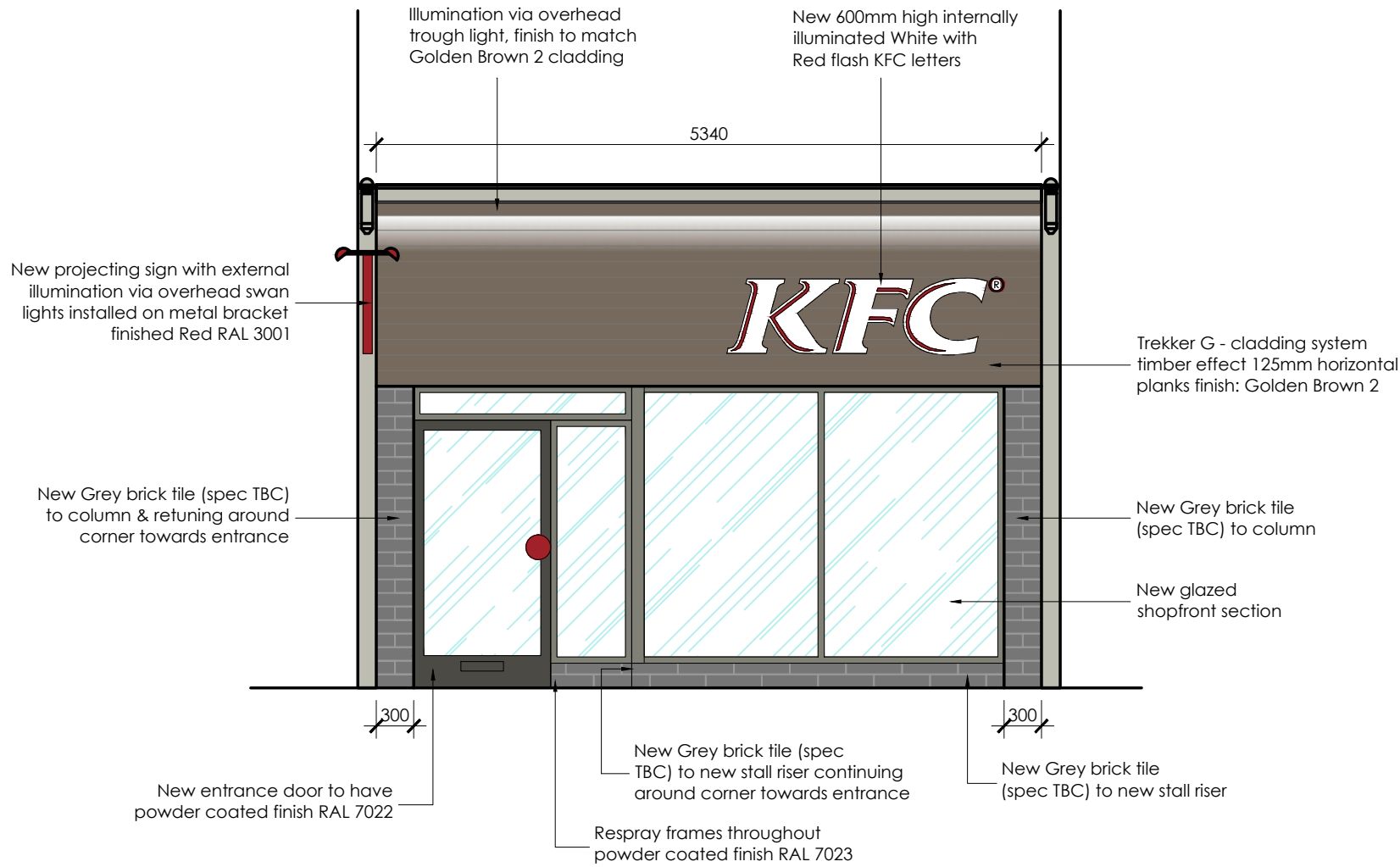

proposed shopfront elevation
scale - 1:50 @ A3

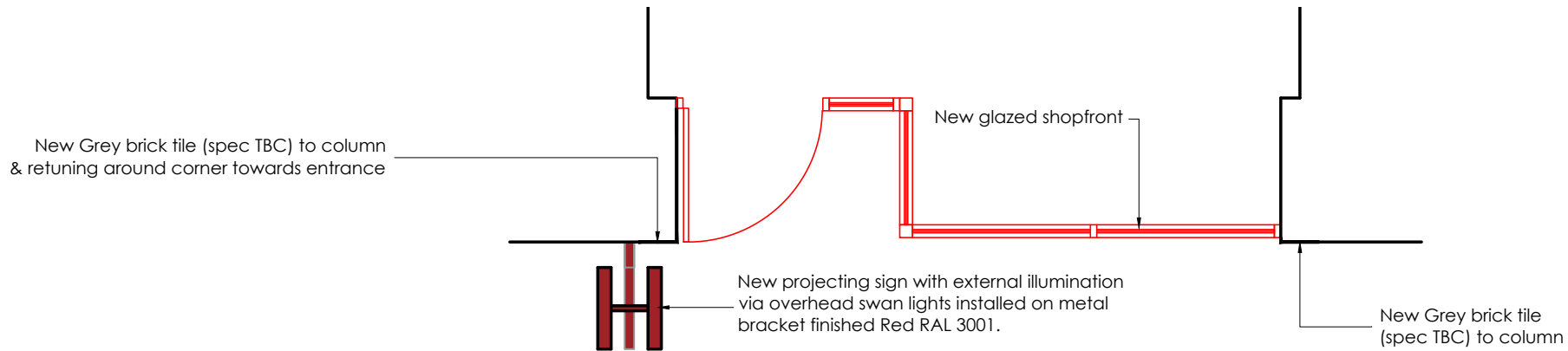

proposed shopfront plan
scale - 1:50 @ A3

scale - 1:50 @ A3



ALL DIMENSIONS TO BE CHECKED ON SITE.
DO NOT SCALE FROM THIS DRAWING EXCEPT FOR THE PURPOSES OF LOCAL AUTHORITY PLANNING

rev	date	description
A	16.10.14	Sign Off box added IE
B	19.11.14	Sign off added IE
C	09.02.15	Door & shopfront references updated to latest K2 specification RJS
D	03.03.15	Elevation revised to latest KFC PUSH model RJS
E	04.03.15	Projecting sign details added & elevation revised RJS
F	06.03.15	Shopfront and elevations revised RJS
G	06.03.15	KFC sign-off approval added RJS
H	10.03.15	Trough light added to fascia RJS
J	31.03.15	Cladding reference & colour revised RJS
K	01.04.15	Vinyl Colonel graphic to window omitted RJS
L	01.04.15	Red flash added to KFC letters RJS
M	14.04.15	Shopfront revised as per KFC's comments RJS

HONE EDWARDS ASSOCIATES
Design Studio
Millars Three
Southmill Road
Bishop's Stortford
Herts. CM23 3DH
email: firstname.lastname@honeedwards.co.uk
Tel: 01279 758545
Fax: 01279 757730



IMAGE ENHANCEMENT

store address
71 TOTTENHAM COURT RD
LONDON
W1T 2HD

drawing title
PROPOSED ELEVATIONS

drawn by	checked	date
IE	JE	OCT 2014
store no.	scale	
5561	1:50/1:25 @A3	

drawing no.	revision
5561/2014/G211	
HEA drawing no.	revision
2372/G211	M

APPROVED