

Existing Lower Ground Floor Plan

notes

use figured dimensions only.
copyright of design and drawing reserved. all
dimensions must be confirmed on site prior to
any construction work being undertaken setting
out to be approved before fabrication.

* indicates site dimension.
** indicates a critical dimension.

PLANS APPROVED revision

26 JUN 2012

RECEIVED
02 MAY 2012

dnkdesign

client	Mr & Mrs Scemama		
project	37 Fairhazel Gardens London NW6 3QN		
title	Existing Lower Ground Floor Plan		
drawing N°	SC01.50	rev	
drawn by	Raz	date	Mar 12
scale	1:100 @ A3		

Interior design consultants
34 fortune green road london nw6 1uj
t 020 7813 2945 f 020 7813 0609
● dnkdesign@blueyonder.co.uk

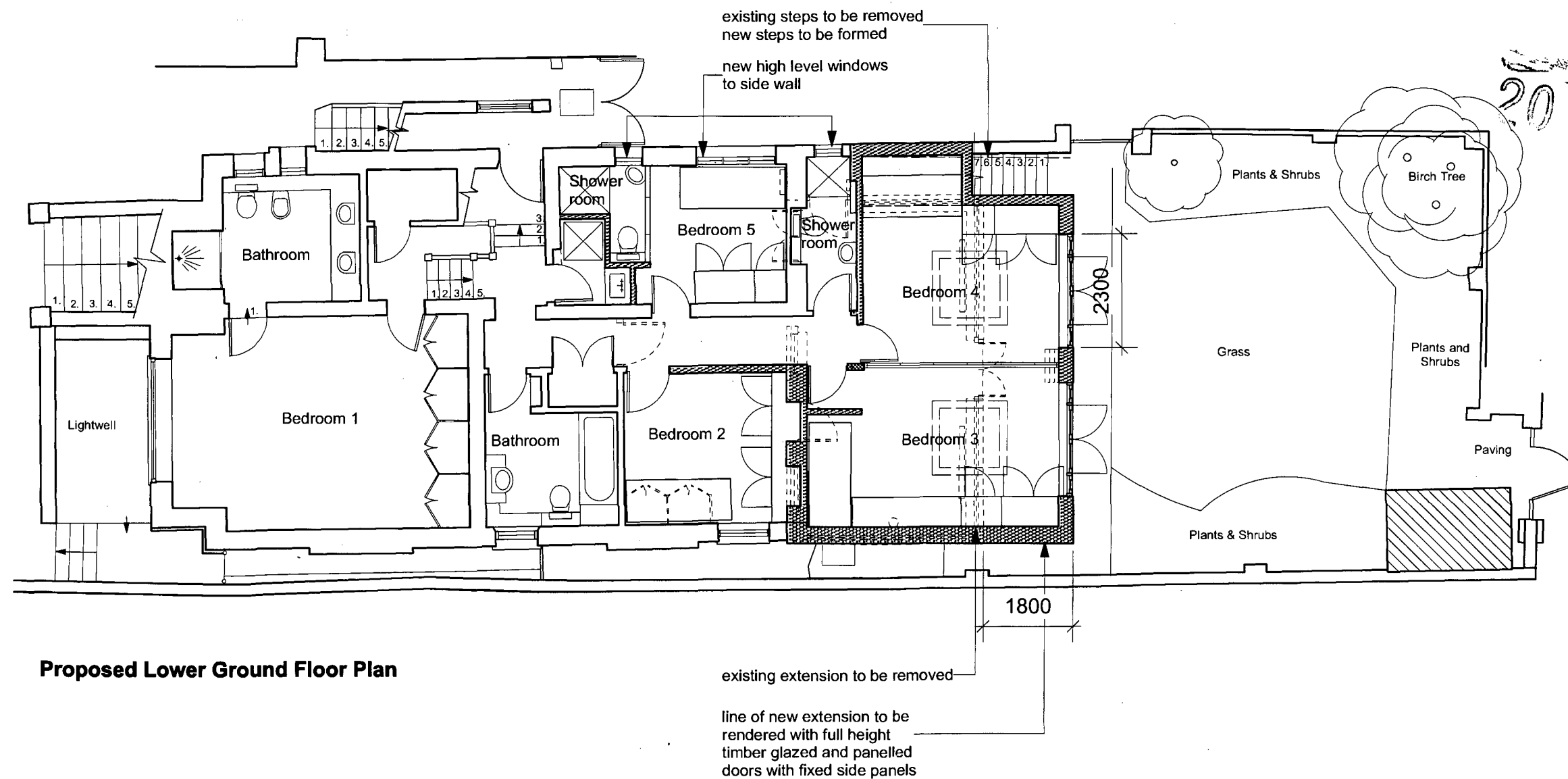

Proposed Lower Ground Floor Plan

RECEIVED
02 MAY 2012

PLANS APPROVED

26 JUN 2012

revision

notes

use figured dimensions only.
copyright of design and drawing reserved. all
dimensions must be confirmed on site prior to
any construction work being undertaken setting
out to be approved before fabrication.
* indicates site dimension.
** indicates a critical dimension.

dnkdesign

client	Mr & Mrs Scemama		
project	37 Fairhazel Gardens London NW6 3QN		
title	Proposed Lower Ground Floor Plan		
drawing N°	SC01.55	rev	
drawn by	Raz	date	Mar 12
scale	1:100 @ A3		

interior design consultants
34 fortune green road london nw6 1uj
t 020 7813 2945 f 020 7813 0609
e dnkdesign@blueyonder.co.uk

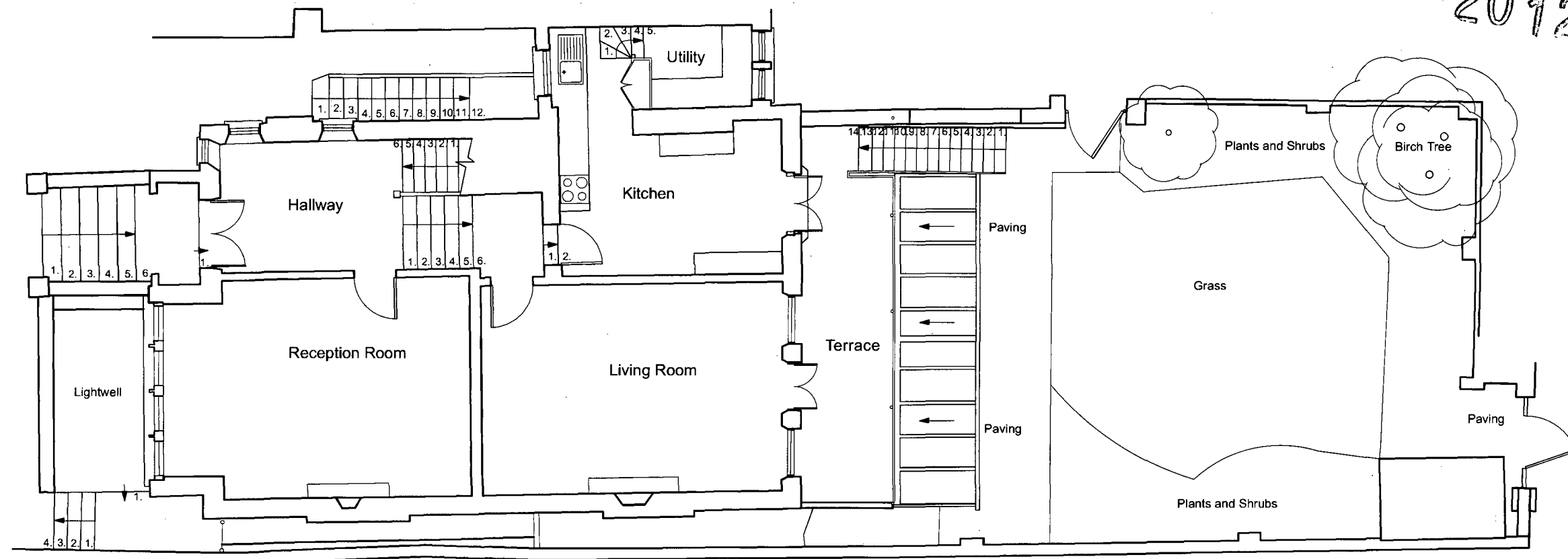

Existing Upper Ground Floor Plan

notes

use figured dimensions only.
copyright of design and drawing reserved. all
dimensions must be confirmed on site prior to
any construction work being undertaken setting
out to be approved before fabrication.

* indicates site dimension.
** indicates a critical dimension.

revision

2012/2266/D

RECEIVED
02 MAY 2012

dnkdesign

client	Mr & Mrs Scemama		
project	37 Fairhazel Gardens London NW6 3QN		
title	Existing Upper Ground Floor Plan		
drawing N°	SC01.51	rev	
drawn by	Raz	date	Mar 12
scale	1:100 @ A3		

Interior design consultants
34 fortune green road london nw6 1UJ
t 020 7813 2945 f 020 7813 0609
e dnkdesign@blueyonder.co.uk

RECEIVED
02 MAY 2012

notes

use figured dimensions only.
copyright of design and drawing reserved. all
dimensions must be confirmed on site prior to
any construction work being undertaken setting
out to be approved before fabrication.

* indicates site dimension.
** indicates a critical dimension.

PLANS APPROVED revision

2012/2250/

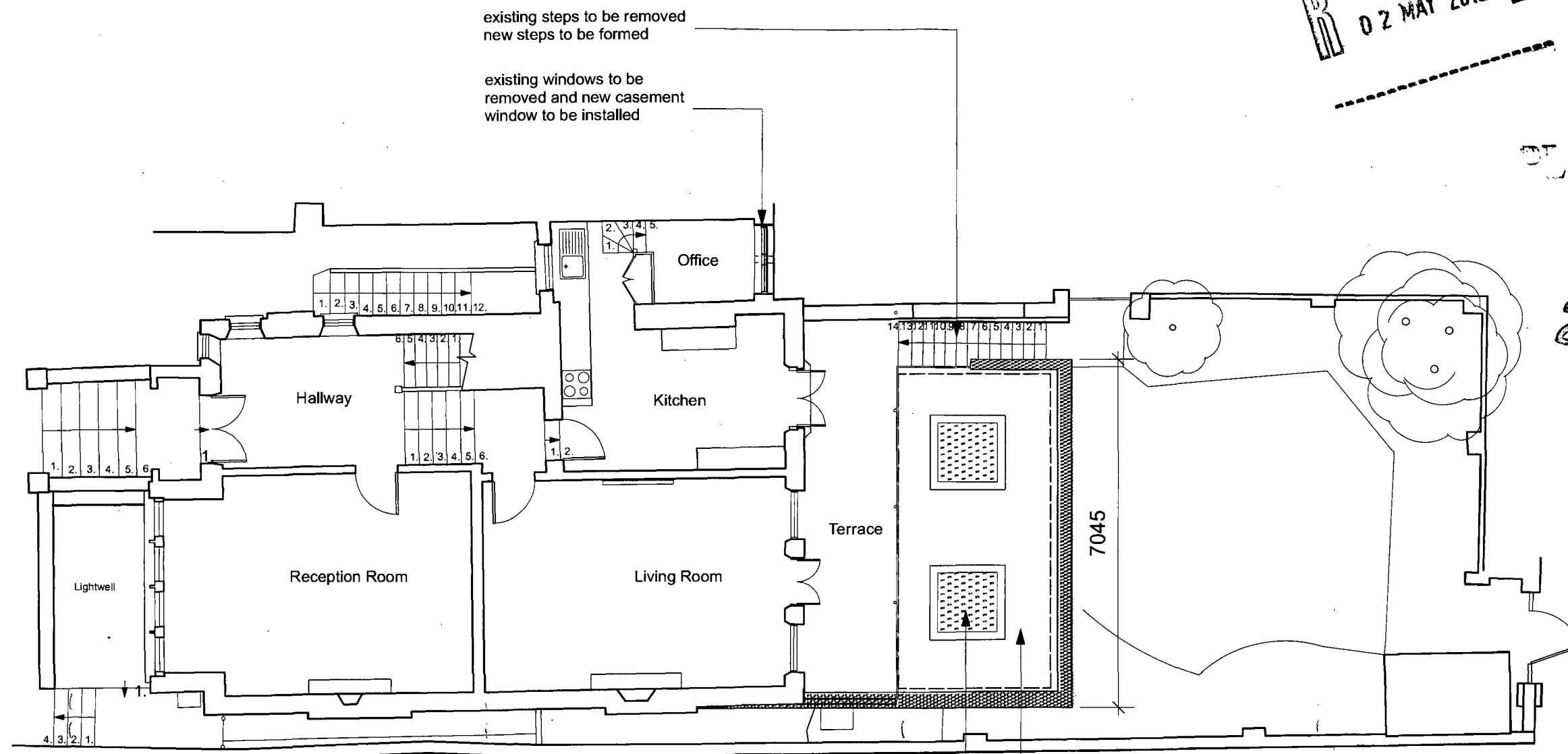

Proposed Upper Ground Floor Plan

roof to extension to be 'green'
with flush roof lights

existing terrace to be removed
and rebuilt with new extension the
existing decorative metal balustrade
and glazed canopy to be retained

dnkdesign

client	Mr & Mrs Scemama		
project	37 Fairhazel Gardens London NW6 3QN		
title	Proposed Upper Ground Floor Plan		
drawing N°	SC01.56	rev	
drawn by	Raz	date	Mar 12
scale	1:100 @ A3		

Interior design consultants
34 fortune green road london nw6 1uj
t 020 7813 2945 f 020 7813 0609
● dnkdesign@blueyonder.co.uk



Existing Side Elevation

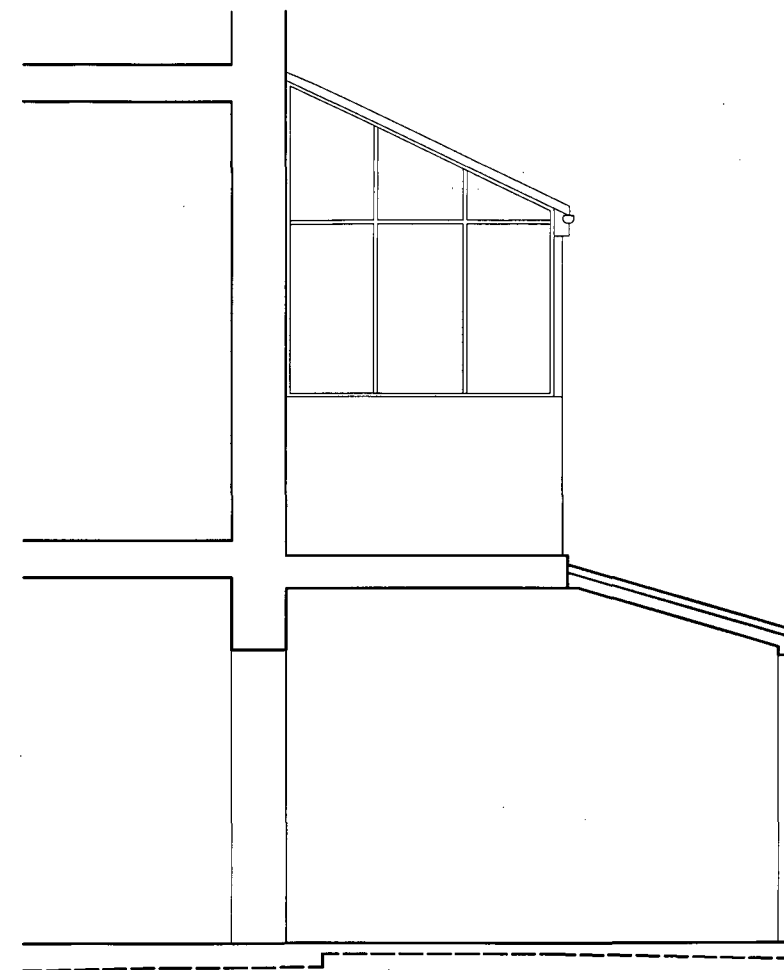

Existing Extension Section

notes

use figured dimensions only.
copyright of design and drawing reserved. all
dimensions must be confirmed on site prior to
any construction work being undertaken setting
out to be approved before fabrication.

* indicates site dimension.
** indicates a critical dimension.

revision

2012/2255/1
REC
02 MAY 2012

PLANS APPROVED
26 JUN 2012

COPY

dnkdesign

client Mr & Mrs Scemama

project 37 Fairhazel Gardens
London NW6 3QN

title Existing Side Elevation
and Existing Extension
Section

drawing N°	SC01.48	rev	
drawn by	Raz	date	Mar 12
scale	1:50 @ A3		

interior design consultants
34 fortune green road london nw6 1uj
t 020 7813 2945 f 020 7813 0609
e dnkdesign@blueyonder.co.uk

RECEIVED
02 MAY 2012

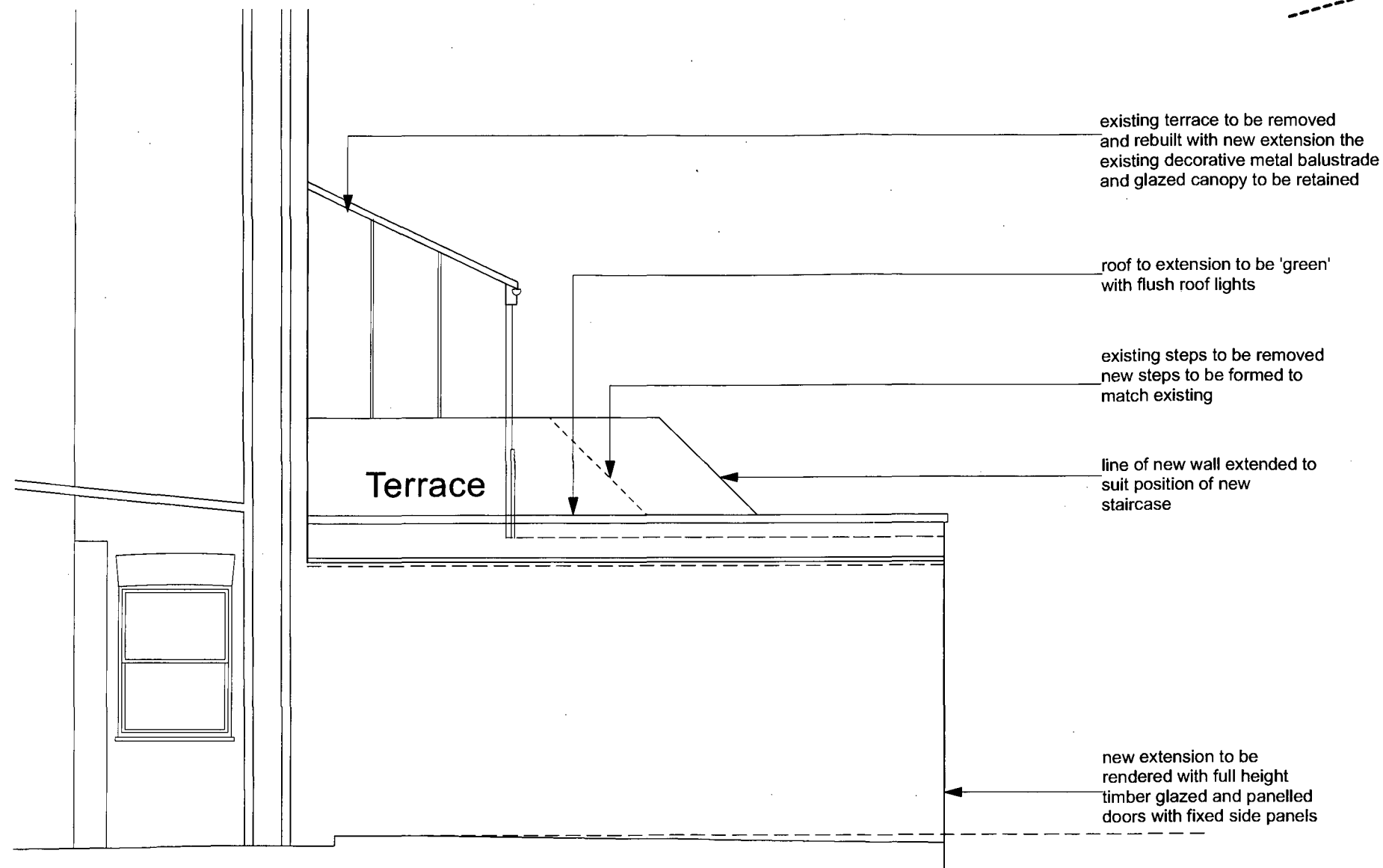

Proposed Side Elevation

notes

use figured dimensions only.
copyright of design and drawing reserved. all
dimensions must be confirmed on site prior to
any construction work being undertaken setting
out to be approved before fabrication.

* indicates site dimension.
** indicates a critical dimension.

revision

2012/2266/P

PLANS APPROVED

28 JUN 2012

dnkdesign

client	Mr & Mrs Scemama		
project	37 Fairhazel Gardens London NW6 3QN		
title	Proposed Part Side Elevation		
drawing N°	SC01.65	rev	
drawn by	Raz	date	Mar 12
scale	1:50 @ A3		

Interior design consultants
34 fortune green road london nw6 1uj
t 020 7813 2945 f 020 7813 0609
e dnkdesign@blueyonder.co.uk

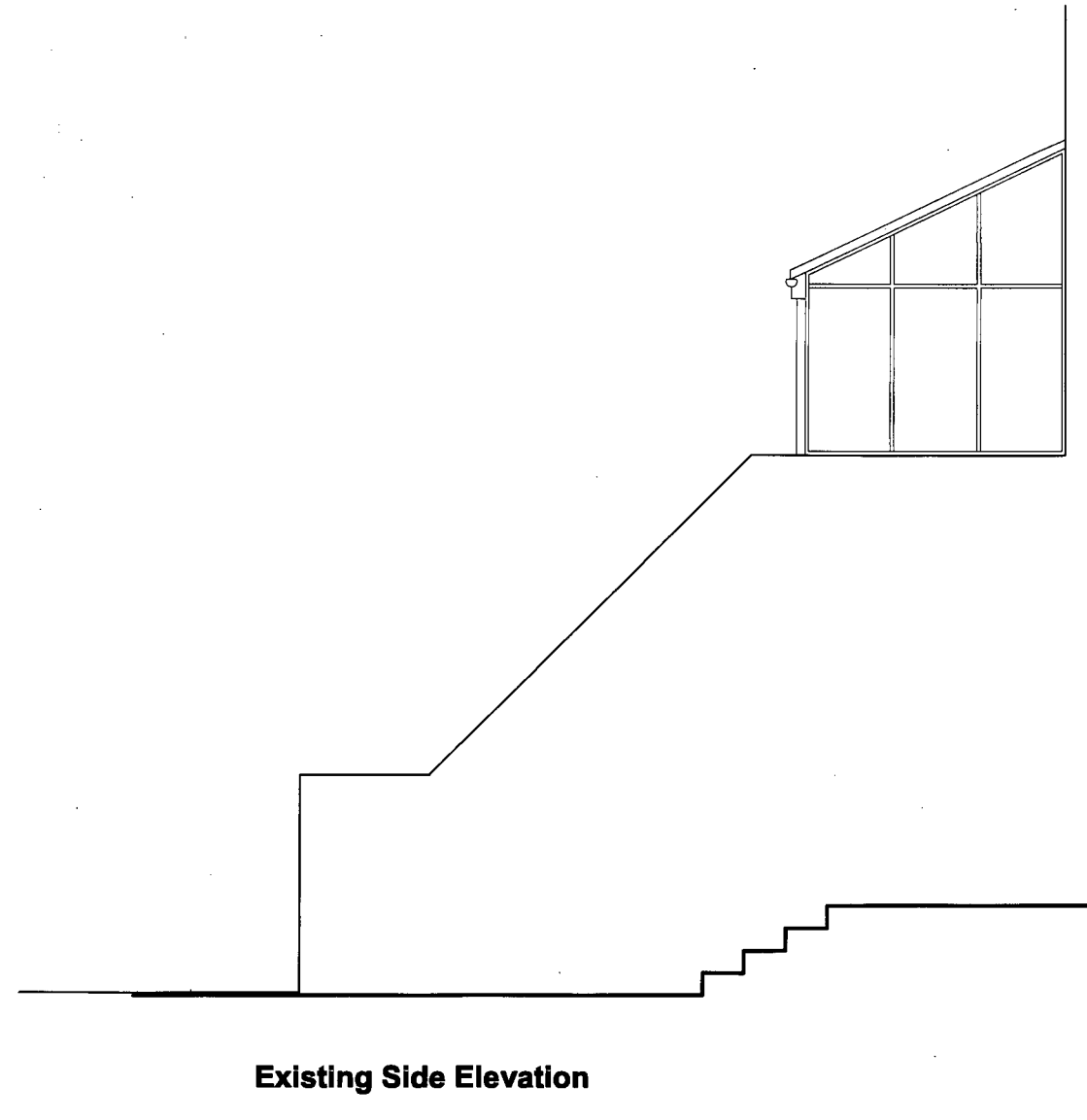

Existing Side Elevation

notes

use figured dimensions only.
copyright of design and drawing reserved. all
dimensions must be confirmed on site prior to
any construction work being undertaken setting
out to be approved before fabrication.

* indicates site dimension.
* indicates a critical dimension.

revision

PLANS APPROVED
28 JUN 2012

RECEIVED
02 MAY 2012

2012/02/28

dnkdesign

client	Mr & Mrs Scemama		
project	37 Fairhazel Gardens London NW6 3QN		
title	Existing Side Elevation		
drawing N°	SC01.49	rev	
drawn by	Raz	date	Mar 12
scale	1:50 @ A3		

interior design consultants
34 fortune green road london nw6 1uj
t 020 7813 2945 f 020 7813 0609
e dnkdesign@blueyonder.co.uk

existing windows to be removed and new casement windows installed

existing terrace to be removed and rebuilt with new extension the existing decorative metal balustrade and glazed canopy to be retained

roof to extension to be 'green' with flush roof lights

existing steps to be removed new steps to be formed

line of new wall extended to suit position of new staircase

new extension to be rendered with full height timber glazed and panelled doors with fixed side panels

Proposed Side Elevation

new high level windows to side wall

Terrace 500
750

notes

use figured dimensions only.
copyright of design and drawing reserved. all dimensions must be confirmed on site prior to any construction work being undertaken setting out to be approved before fabrication.

* indicates site dimension.
** indicates a critical dimension.

revision

2012
RECEIVED
02 MAY 2012

PLANS APPROVED
26 JUN 2012

dnkdesign

client	Mr & Mrs Scemama		
project	37 Fairhazel Gardens London NW6 3QN		
title	Proposed Part Side Elevation		
drawing N°	SC01.66	rev	
drawn by	Raz	date	Mar 12
scale	1:50 @ A3		

interior design consultants
34 fortune green road london nw6 1uj
t 020 7813 2945 f 020 7813 0609
e dnkdesign@blueyonder.co.uk

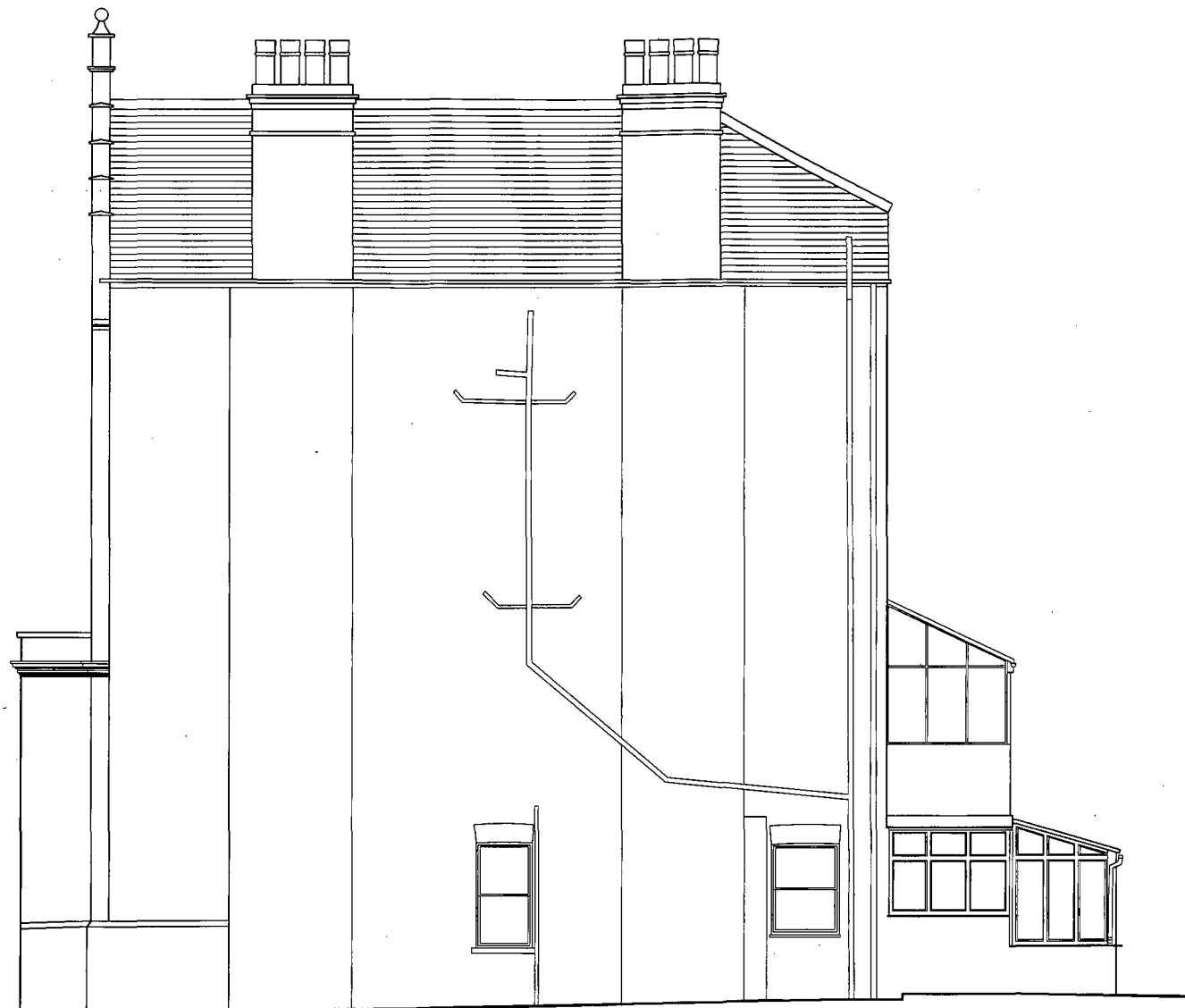

Existing Side Elevation

notes

use figured dimensions only.
copyright of design and drawing reserved. all
dimensions must be confirmed on site prior to
any construction work being undertaken setting
out to be approved before fabrication.

* indicates site dimension.
** indicates a critical dimension.

revision

2012/2266/D

RECEIVED
02 MAY 2012

PLANS APPROVED
26 JUN 2012

dnkdesign

client Mr & Mrs Scemama

project 37 Fairhazel Gardens
London NW6 3QN

title Existing Side Elevation

drawing N°	SC01.53	rev	
drawn by	Raz	date	Mar 12
scale	1:100 @ A3		

interior design consultants
34 fortune green road london nw6 1uj
t 020 7813 2945 f 020 7813 0609
e dnkdesign@blueyonder.co.uk

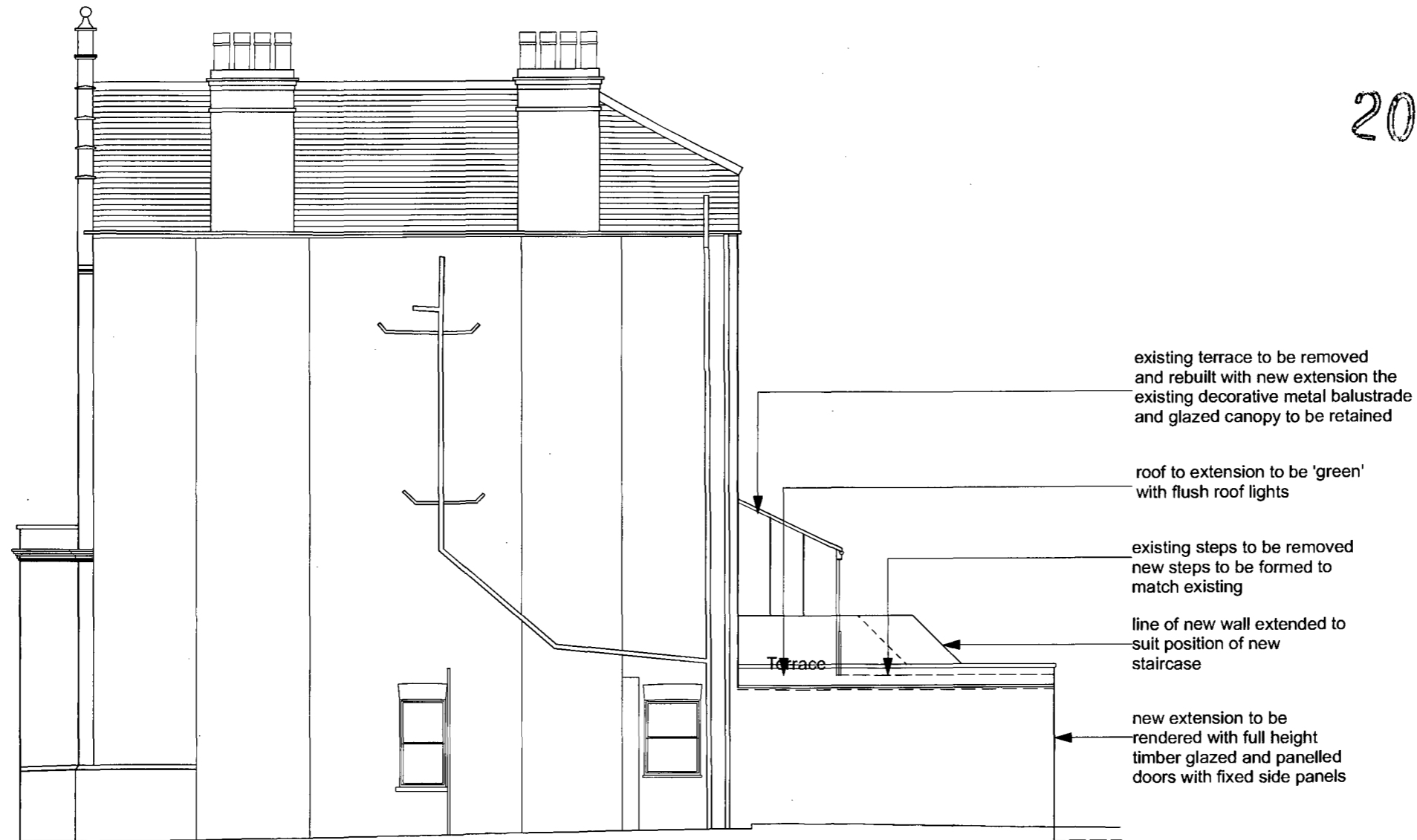

Proposed Side Elevation

notes

use figured dimensions only.
copyright of design and drawing reserved. all dimensions must be confirmed on site prior to any construction work being undertaken setting out to be approved before fabrication.

* indicates site dimension.
** indicates a critical dimension.

revision

2012/22664
RECEIVED
02 MAY 2012

PLANS APPROVED
26 JUN 2012

dnkdesign

client	Mr & Mrs Scemama		
project	37 Fairhazel Gardens London NW6 3QN		
title	Proposed Side Elevation		
drawing N°	SC01.58	rev	
drawn by	Raz	date	Mar 12
scale	1:100 @ A3		

interior design consultants
34 fortune green road london nw6 1uj
t 020 7813 2945 f 020 7813 0609
e dnkdesign@blueyonder.co.uk

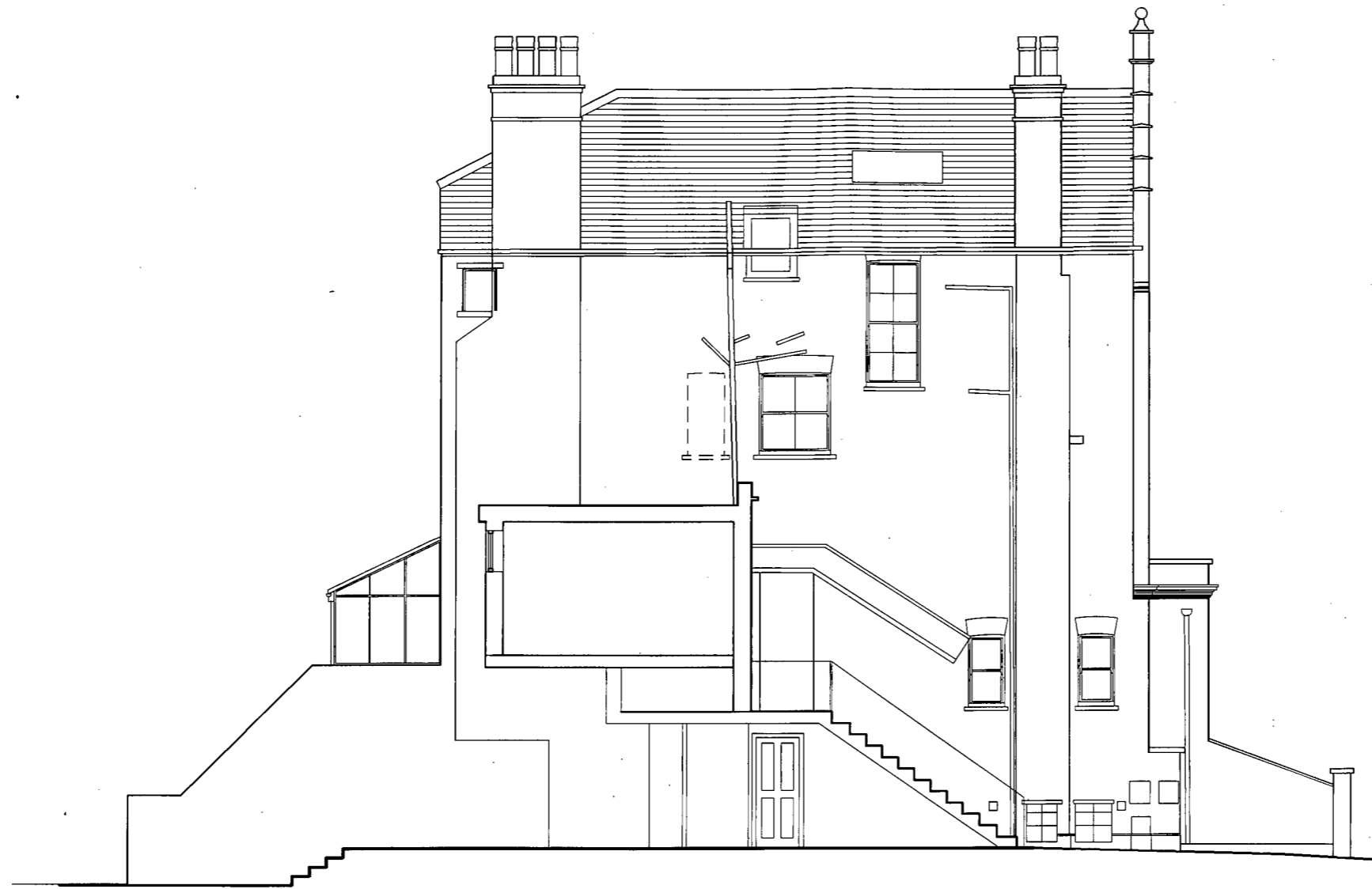

Existing Side Elevation

notes

use figured dimensions only.
copyright of design and drawing reserved. all
dimensions must be confirmed on site prior to
any construction work being undertaken setting
out to be approved before fabrication.

* indicates site dimension.
indicates a critical dimension.

PLANS APPROVED

revision

26 JUN 2012

A - apr 12 - glazed canopy added

RECEIVED
02 MAY 2012

2012/2266/0-5
COPY

dnkdesign

client Mr & Mrs Scemama

project 37 Fairhazel Gardens
London NW6 3QN

title Existing Side Elevation

drawing No SC01.54 rev A
drawn by Raz date Mar 12
scale 1:100 @ A3

Interior design consultants
34 fortune green road london nw6 1uj
t 020 7813 2945 f 020 7813 0609
e dnkdesign@blueyonder.co.uk

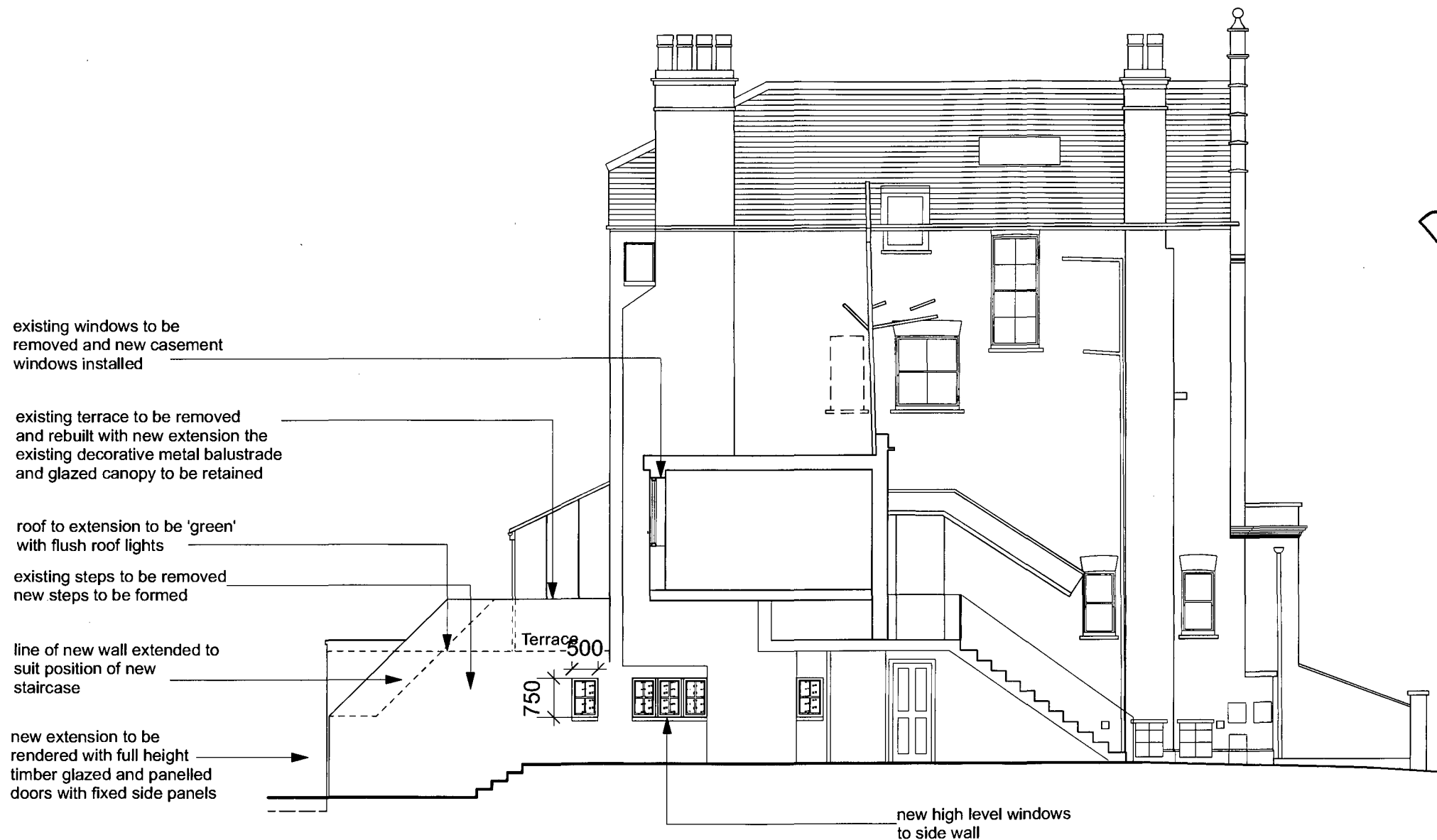

Proposed Side Elevation

RECEIVED
02 MAY 2012

PLANS APPROVED
revision
26 JUN 2012

COPY

122661D

notes			
use figured dimensions only.			
copyright of design and drawing reserved. all dimensions must be confirmed on site prior to any construction work being undertaken setting out to be approved before fabrication.			
* indicates site dimension.			
** indicates a critical dimension.			
dnkdesign			
client	Mr & Mrs Scemama		
project	37 Fairhazel Gardens London NW6 3QN		
title	Proposed Side Elevation		
drawing N°	SC01.59	rev	
drawn by	Raz	date	Mar 12
scale	1:100 @ A3		
Interior design consultants 34 fortune green road london nw6 1uj t 020 7813 2945 f 020 7813 0609 e dnkdesign@blueyonder.co.uk			



Existing Rear Elevation

notes

use figured dimensions only.
copyright of design and drawing reserved. all
dimensions must be confirmed on site prior to
any construction work being undertaken setting
out to be approved before fabrication.

* indicates site dimension.
** indicates a critical dimension.

PLANS APPROVED

26 JUN 2012

revision

2012/22
RECEIVED
02 MAY 2012

COPY

dnkdesign

client	Mr & Mrs Scemama		
project	37 Fairhazel Gardens London NW6 3QN		
title	Existing Rear Elevation		
drawing N°	SC01.52	rev	
drawn by	Raz	date	Mar 12
scale	1:100 @ A3		

Interior design consultants
34 fortune green road london nw6 1uj
t 020 7813 2945 f 020 7813 0609
e dnkdesign@blueyonder.co.uk



RECEIVED
02 MAY 2012

2012/22661

PLANS APPROVED

26 JUN 2012

dnkdesign

client	Mr & Mrs Scemama		
project	37 Fairhazel Gardens London NW6 3QN		
title	Proposed Rear Elevation		
drawing N°	SC01.57	rev	
drawn by	Raz	date	Mar 12
scale	1:100 @ A3		

Interior design consultants
34 fortune green road london nw6 1uj
t 020 7813 2945 f 020 7813 0609
● dnkdesign@blueyonder.co.uk