

Bloomsbury Square

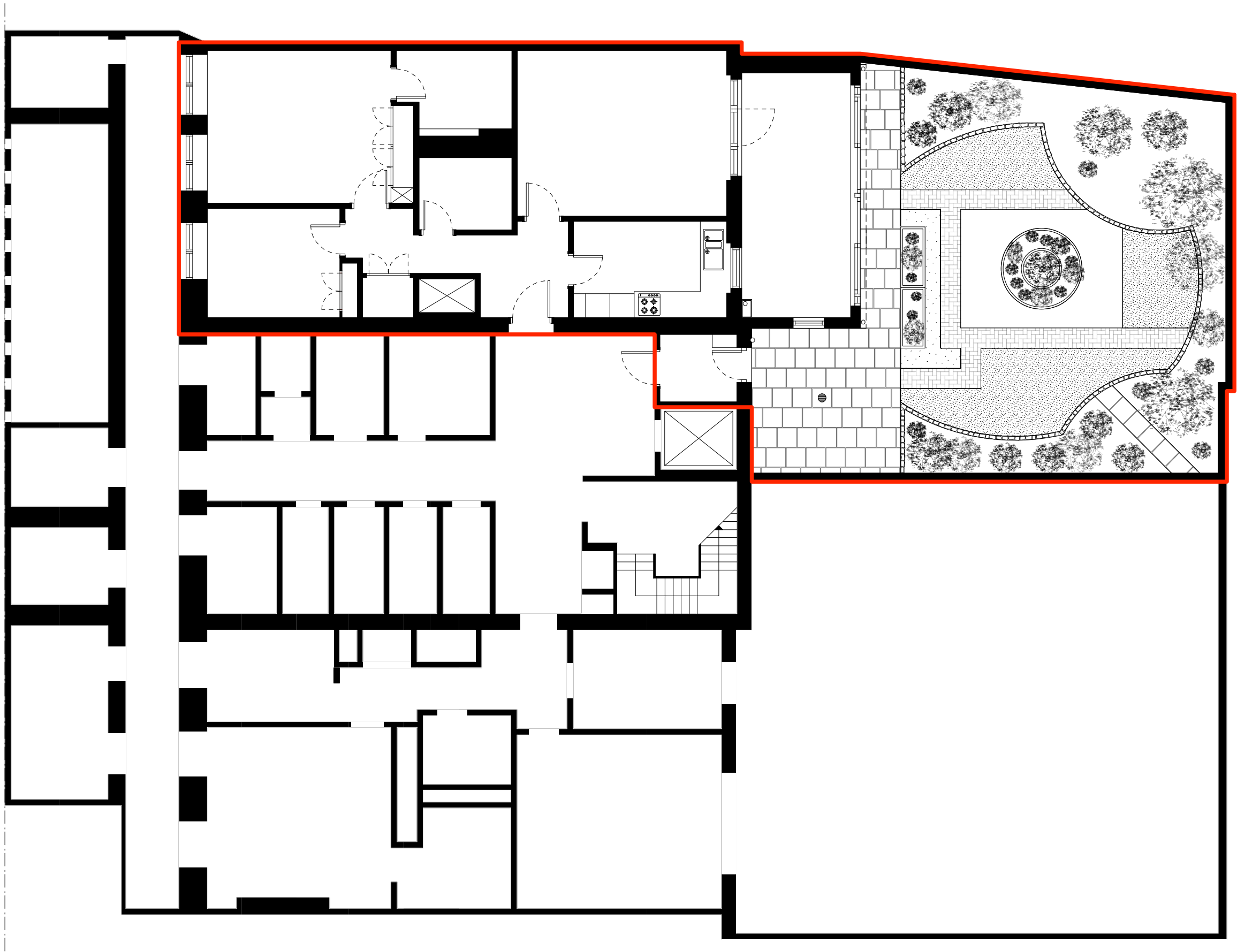

project name:
9-11 Bloomsbury Square

drawing name:
Existing Site Plan

project number: **PMA194** dwg no: **SP 01** revision: **/**

postcode:
WC1A 2LD

drawn by: **FP** chkd: **PM**

date:
Mar 2015

issue:
Planning

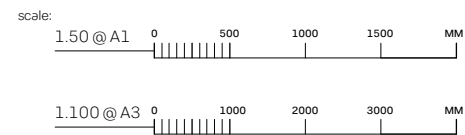

drawing note:
Not for construction

revision notes:

rev:	by:	chkd:	appd:	ai no:	date:	revision:
/	JK	PM	/	n/a	01/06/2010	first issue drawing using PMA survey data as per dimension note
A	---	---	---	---	---	---
B	---	---	---	---	---	---
C	---	---	---	---	---	---
D	---	---	---	---	---	---
E	---	---	---	---	---	---
F	---	---	---	---	---	---
G	---	---	---	---	---	---
H	---	---	---	---	---	---
I	---	---	---	---	---	---
J	---	---	---	---	---	---
K	---	---	---	---	---	---
L	---	---	---	---	---	---
M	---	---	---	---	---	---
N	---	---	---	---	---	---
O	---	---	---	---	---	---
P	---	---	---	---	---	---
Q	---	---	---	---	---	---

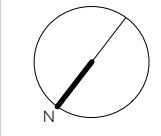

Paul McAneary Architects Ltd are designers registered as an RBA Chartered Practice

copyright:
The design and drawings remain the property of Paul McAneary Architects Ltd. The client for this project will be licensed to use this design and documents on this site only upon full payment of architectural fees. This license is non-transferable. The design and drawings shall not be reproduced, up-loaded to the internet or traced without the permission of Paul McAneary Architects Ltd.

dimensions:
This drawing has been prepared from a survey drawing that was based on rough survey measurements that were taken for OUTLINE DESIGN PURPOSES ONLY, which is NOT likely to be as precise as a full measured survey. As a result, no warranty as to be precision of the dimensions indicated or illustrated can be given. While this drawing can be used as a base drawing for construction and quotation purposes, due to the nature of the measurements on which it is based, it is VERY IMPORTANT that all dimensions are checked carefully before any work commences or any materials are ordered. If any discrepancies are noticed between this drawing and any other contract document then please contact Paul McAneary Architects Ltd immediately.

6 Flitcroft Street
London WC2H 8DJ
T +44 20 72 400 500
F +44 20 72 406 808
info@paulmcaneary.com
www.paulmcaneary.com

Paul McAneary
Architects Ltd