

ELEVATION 3D

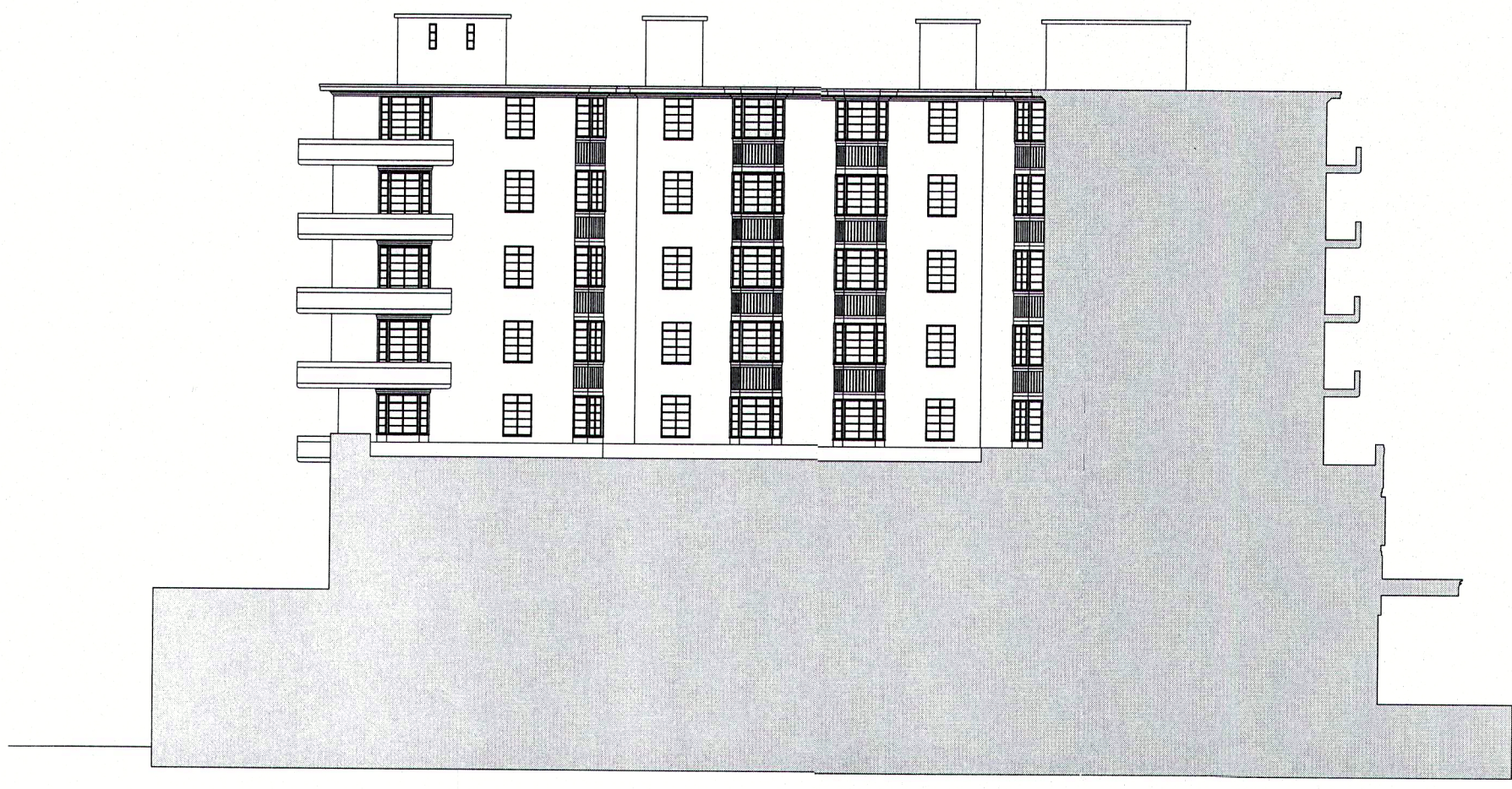

CROSS SECTION E-E

ELEVATION 2C

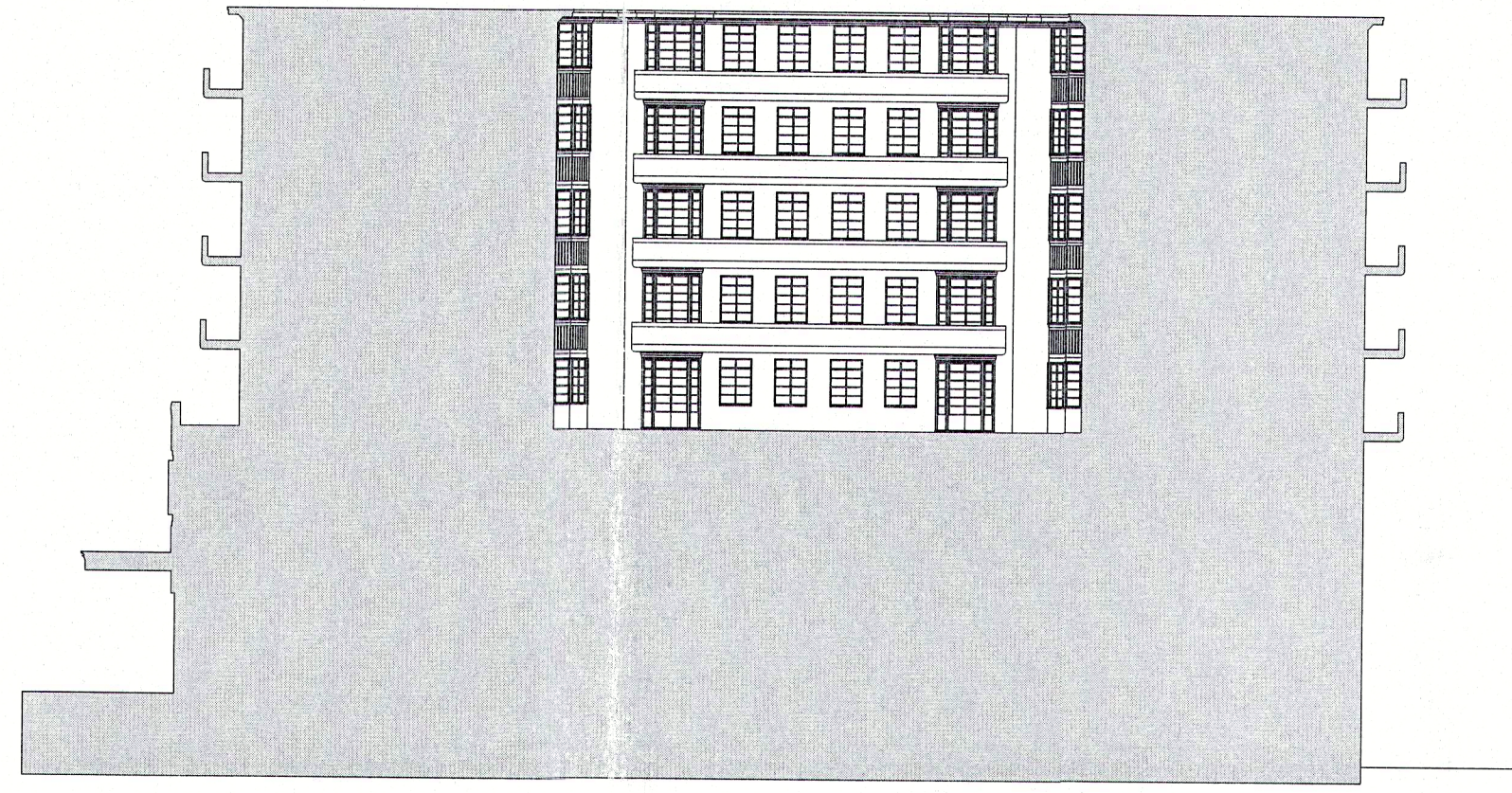

CROSSSECTION F-F

ELEVATION 4C

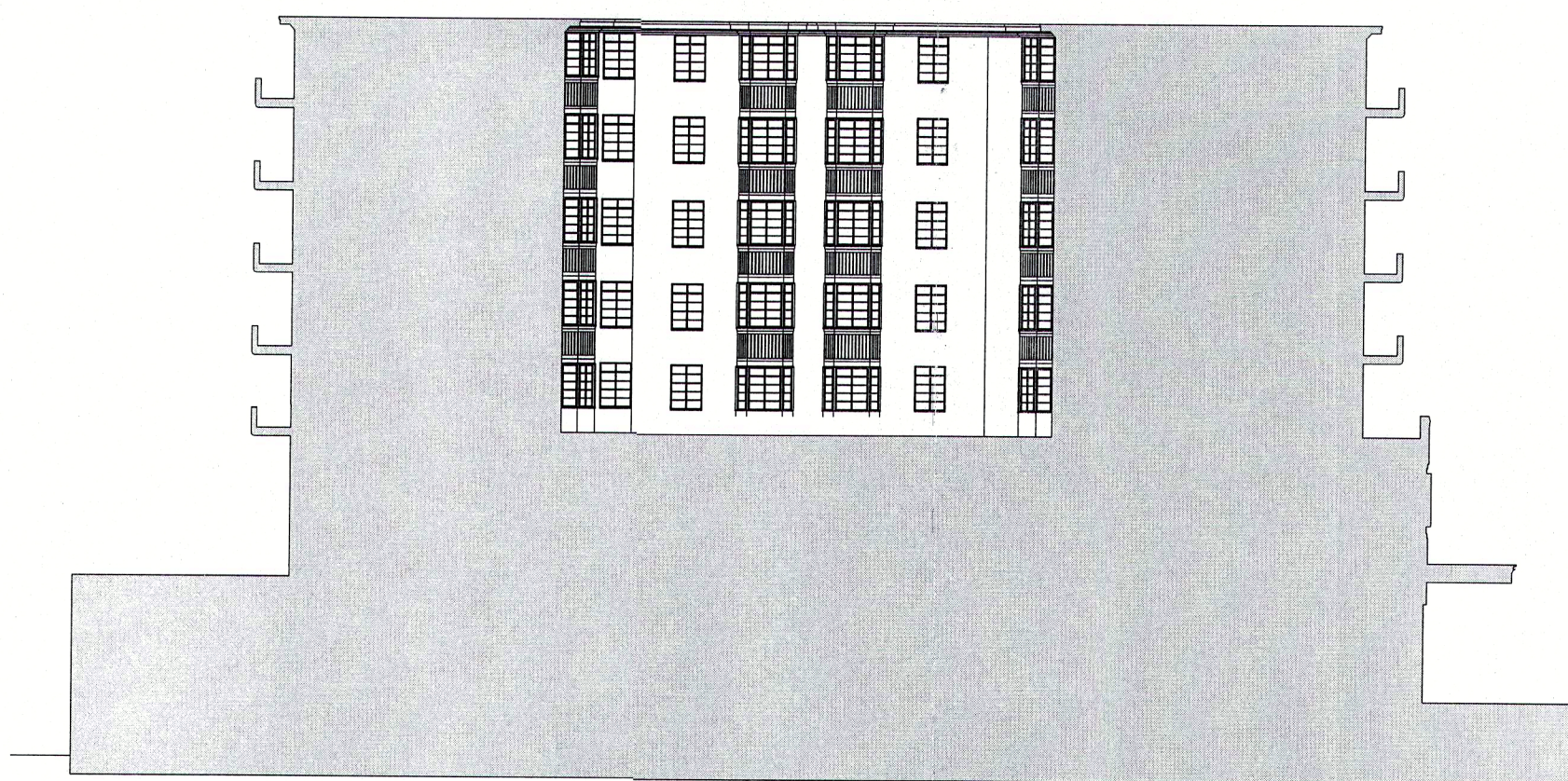

CROSS SECTION C-C

ELEVATION 3F

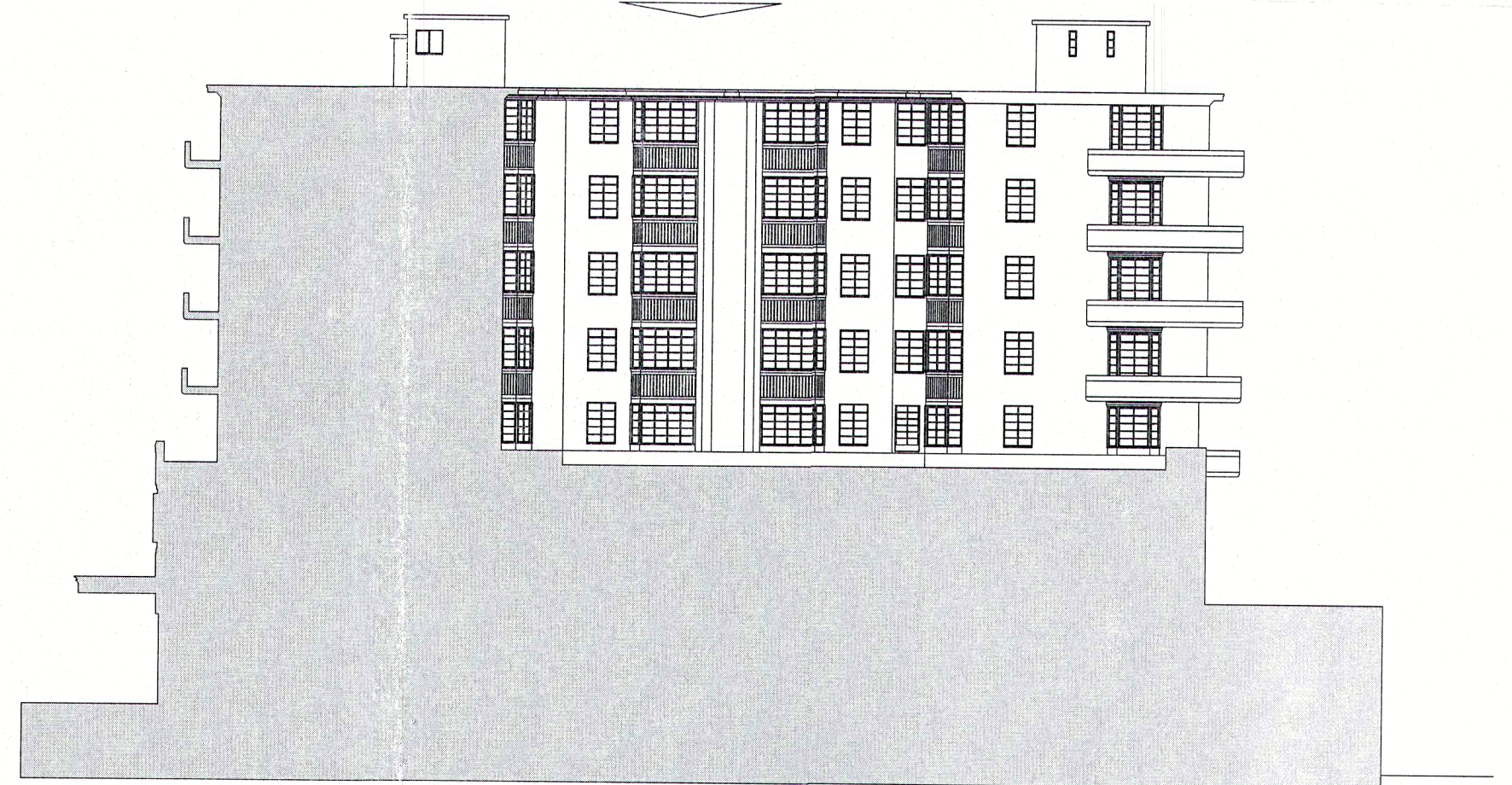

CROSS SECTION D-D

ELEVATION 3E

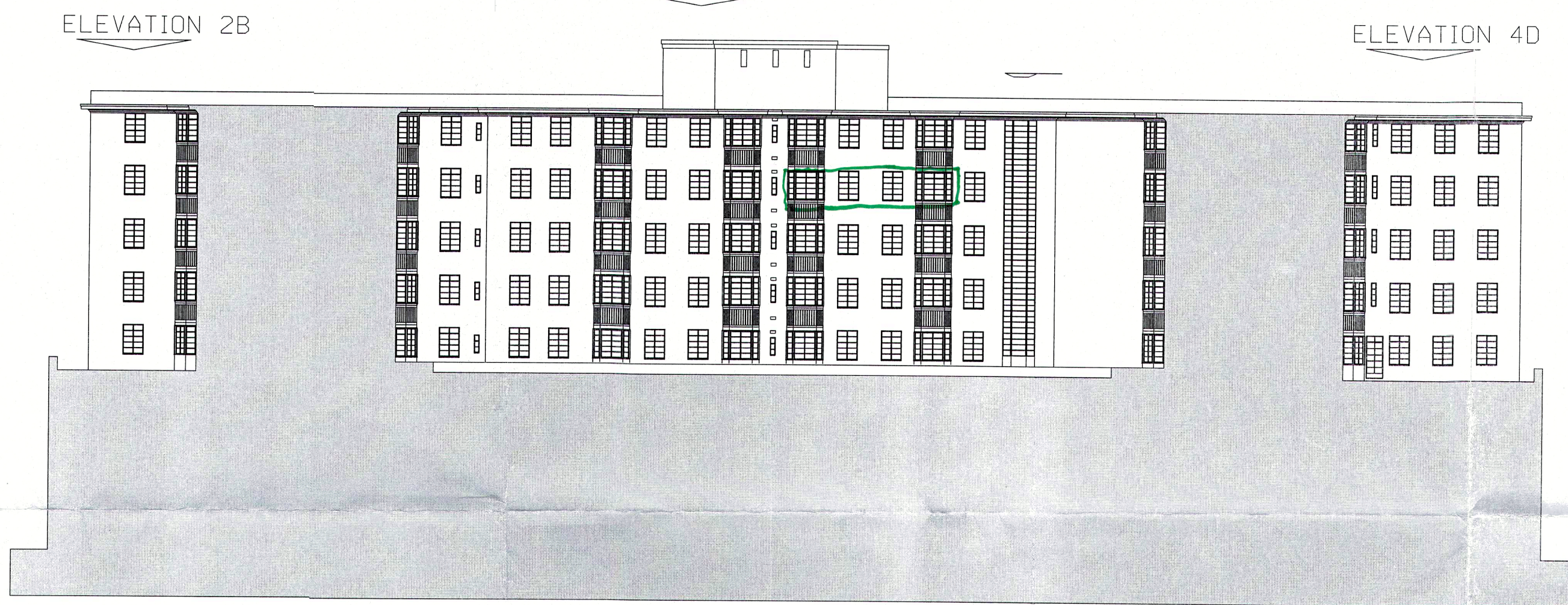

CROSS SECTION B-B

ELEVATION 2B

ELEVATION 4D

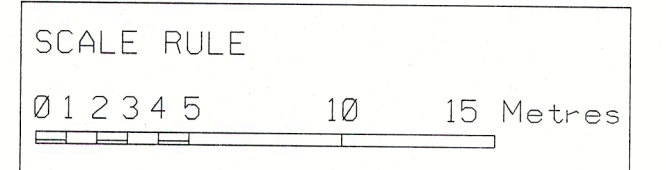

GENERAL NOTES:  
1) Grey lines indicate fabric not measured

REVISION NOTES:

**Nick Cuddon**

(Chartered Architects)

16 Manette Street  
London  
W1D 4AR

T: +44 20 7287 4466  
nick@ncarchitects.co.uk  
www.ncarchitects.co.uk

PROJECT:  
ST JOHN'S COURT  
191-217 FINCHLEY RD NW3

CLIENT:  
FARROW PROPERTY  
MANAGEMENT LTD

TITLE:  
MEASURED SURVEY - EXISTING  
SECTIONS/COURTYARD ELEVATIONS

DRWG. NO. 164 13

DATE: APRIL 2014

CHECKED BY: NC

SCALE: 1:250 A1 REVISION

DO NOT SCALE FROM THIS  
DRAWING.  
ALL DIMENSIONS TO BE  
CONFIRMED ON SITE

ELEVATION 4B

ELEVATION 3G

ELEVATION 3C

ELEVATION 2D

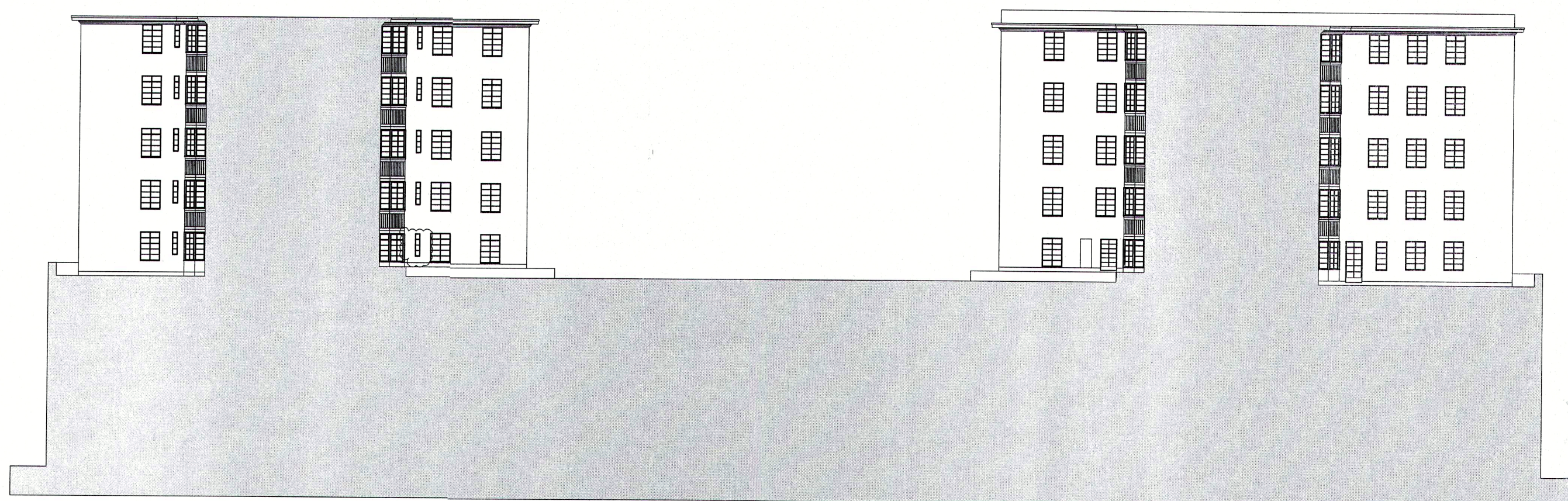

CROSS SECTION A-A

Ke A VOTIRAS  
Flat 31  
5th Floor.