

1 Existing Section AA

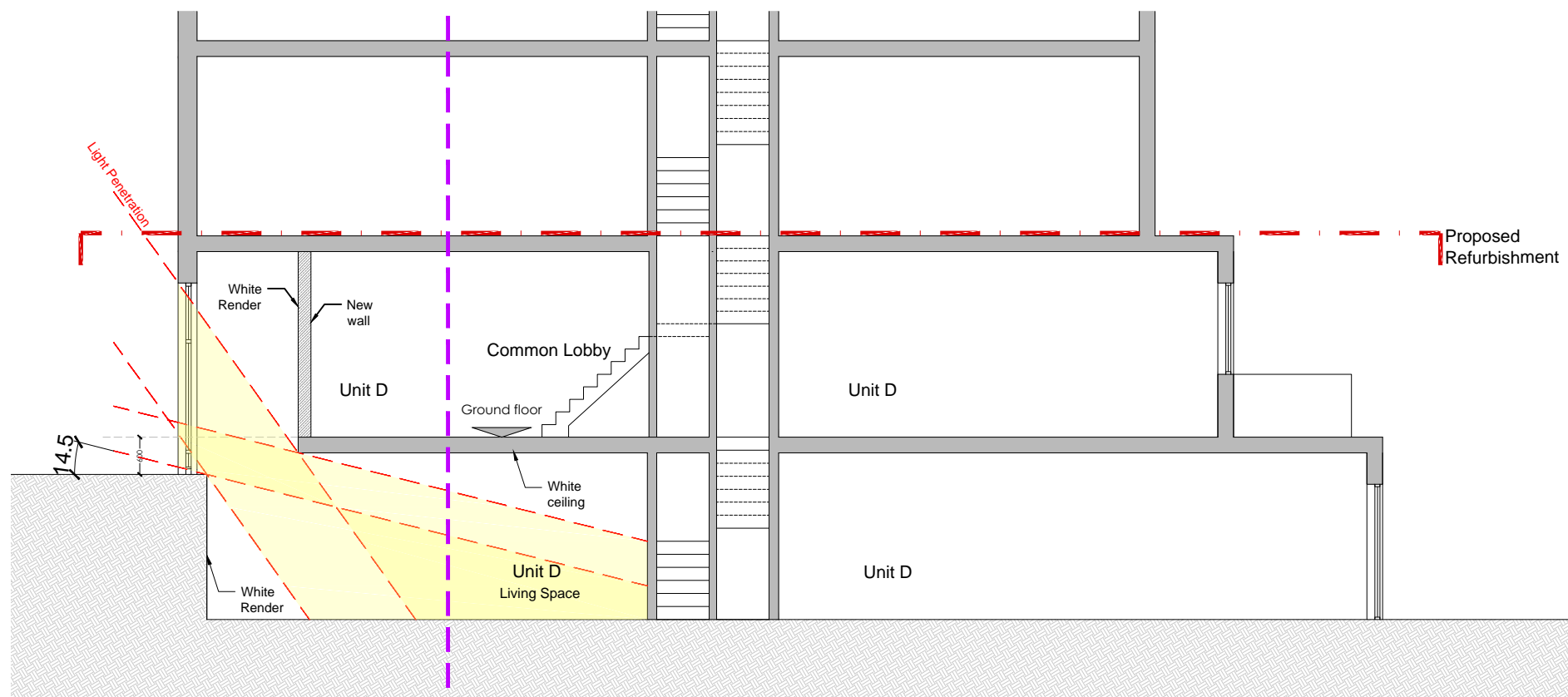

2 Proposed Section AA

Scale: 1:100

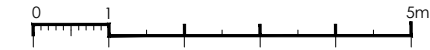

- General Notes:
1. Copyright of this drawing remains the sole property of Cooley Architects unless otherwise assigned in writing.
  2. Figured dimensions are to be worked in all cases with any discrepancies reported to the Architect prior to commencement of any work.
  3. Setting-out is based on outline survey only. All dimensions to be checked on site prior to construction/ordering.
  4. All dimensions are to edge/centre of structural element of wall or to grid-line, unless noted. If unclear consult Cooley Architects.

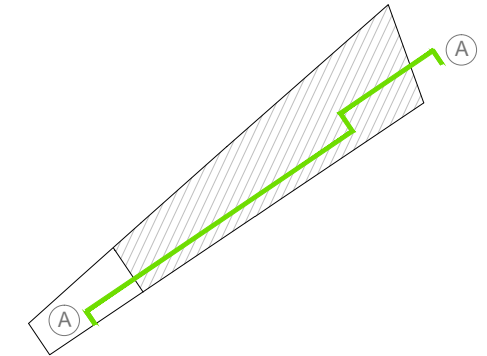

|     |    |             |     |          |
|-----|----|-------------|-----|----------|
| -   | JA | New Drawing | EK  | 17.04.15 |
| REV | BY | DESCRIPTION | CKD | DATE     |

**Cooley | Architects**

123 Aldersgate Street London EC1A 4JQ  
t: 020 3176 4481 www.cooleyarchitects.com

CLIENT

**Paul Buckley**

PROJECT

**137 Kings Cross Road**

Proposed Refurbishment

DRAWING TITLE

**Existing and Proposed Section**

|          |        |          |
|----------|--------|----------|
| DRAWN BY | DATE   | CHECKED  |
| JA       | Apr 15 | EK       |
| SCALE    | SIZE   | STATUS   |
| 1:100    | A3     | Planning |

|                 |     |
|-----------------|-----|
| DRAWING No      | REV |
| 788 - ES - 0X02 | -   |