

# (REAR) GROUND FLOOR PLAN - PROPOSED

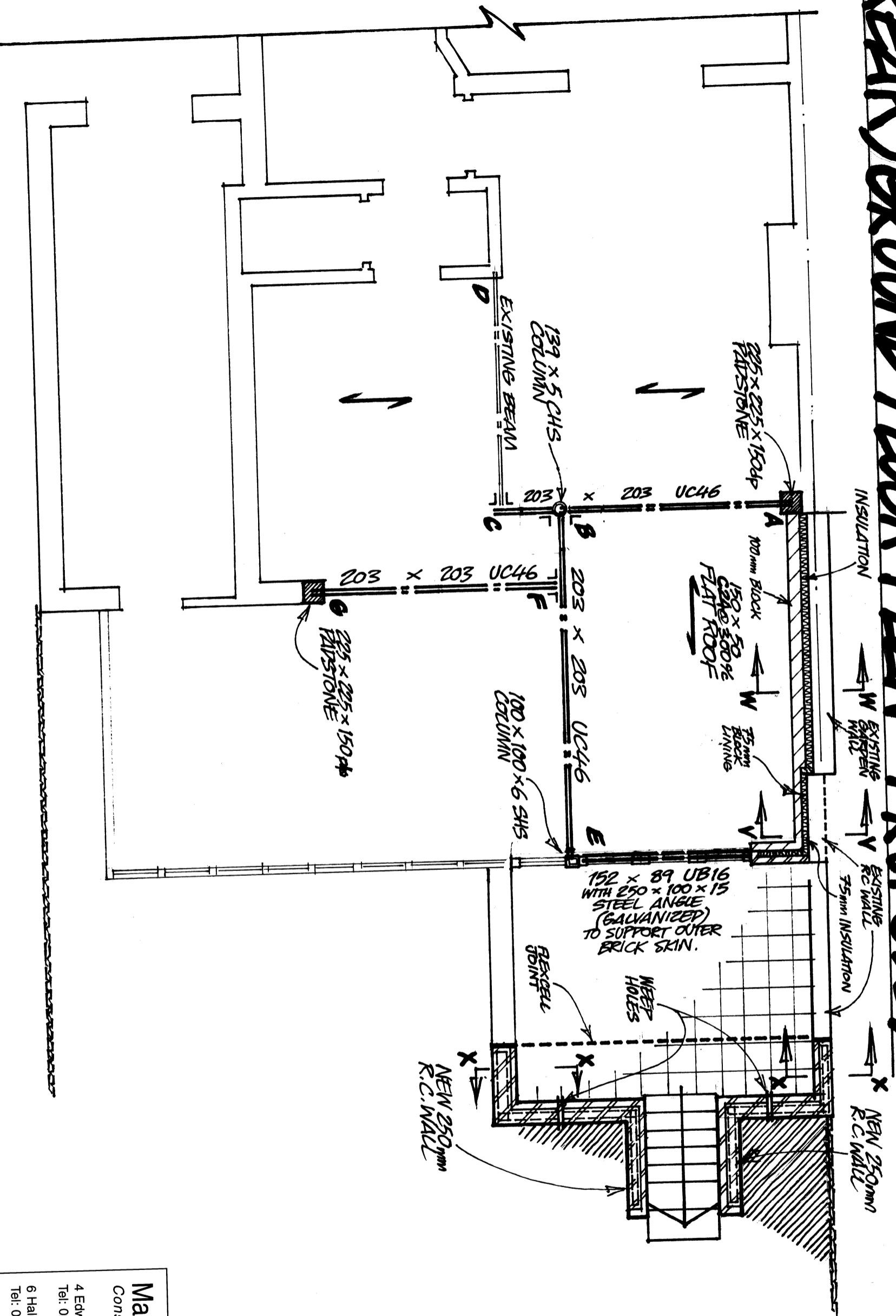

PRELIMINARY

**Martin Redston Associates**  
 Consulting Civil & Structural Engineers

4 Edward Square, London N1 0SP  
 Tel: 020 7837 5377 Fax: 020 7837 3211

6 Hale Lane, London NW7 3NX  
 Tel: 020 8959 1666 Fax: 020 8906 8503

Date: 21-3-15  
 Eng: AO  
 Job No. 15-134

Project: 33 MAKEPAGE AV N6  
 Drawing Title: GROUND FLOOR PROPOSED

Sheet No. 1

4 Edward Square, London N1 0SP  
 6 Hale Lane, London NW7 3NX

# FOUNDATION PLAN - PROPOSED

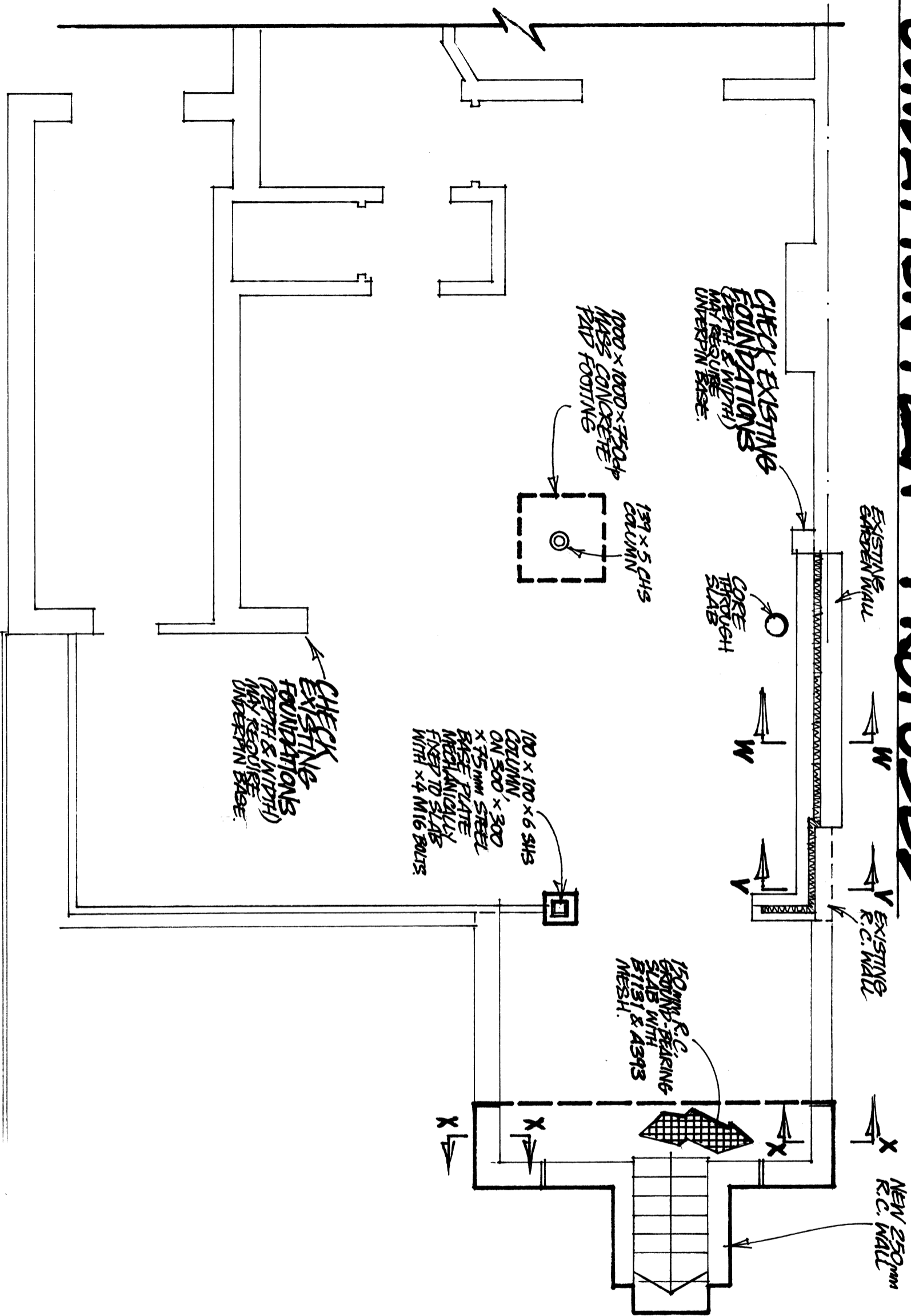

PRELIMINARY

<b>Martin Redston Associates</b> Consulting Civil & Structural Engineers	
4 Edward Square, London N1 0SP Tel: 020 7837 5377 Fax: 020 7837 3211	
6 Hale Lane, London NW7 3NX Tel: 020 8959 1666 Fax: 020 8906 8503	
Date	21-3-15
Eng.	GO
Job No.	15-134
Project	33 MAKEPEACE AV N6
Drawing Title	FOUNDATIONS - PROPOSED
Sheet No.	2

# SECTION DETAILS

**SECTION V-V**  
1:20 @ A3

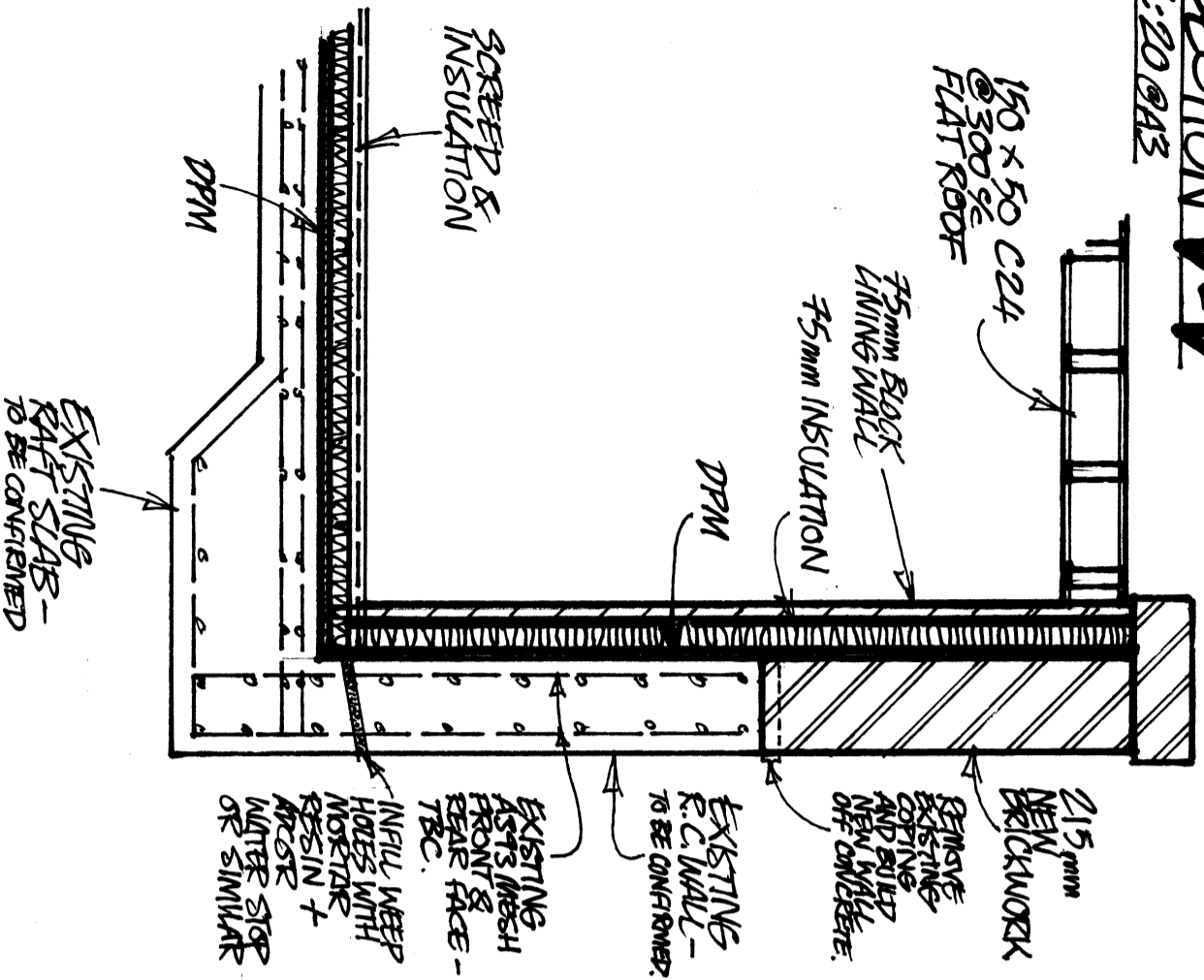

**SECTION W-W**  
1:20 @ A3

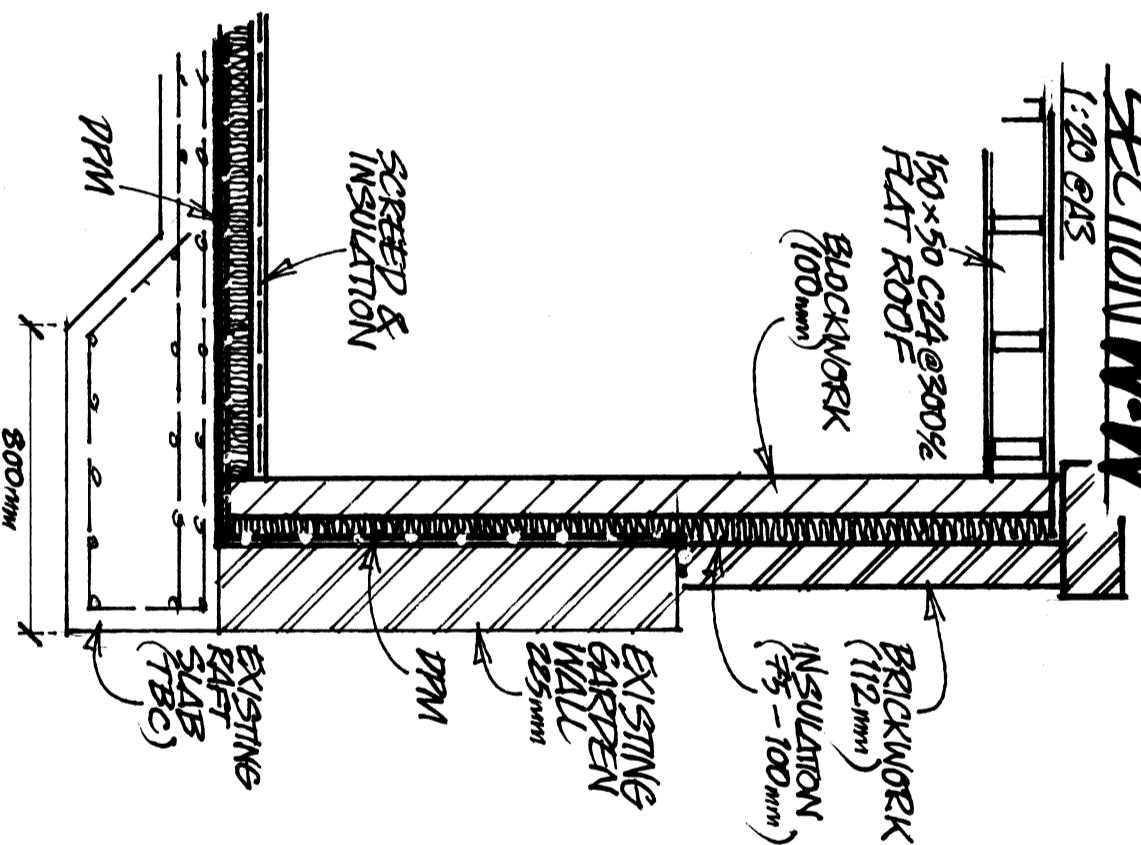

**SECTION X-X**  
1:20 @ A3

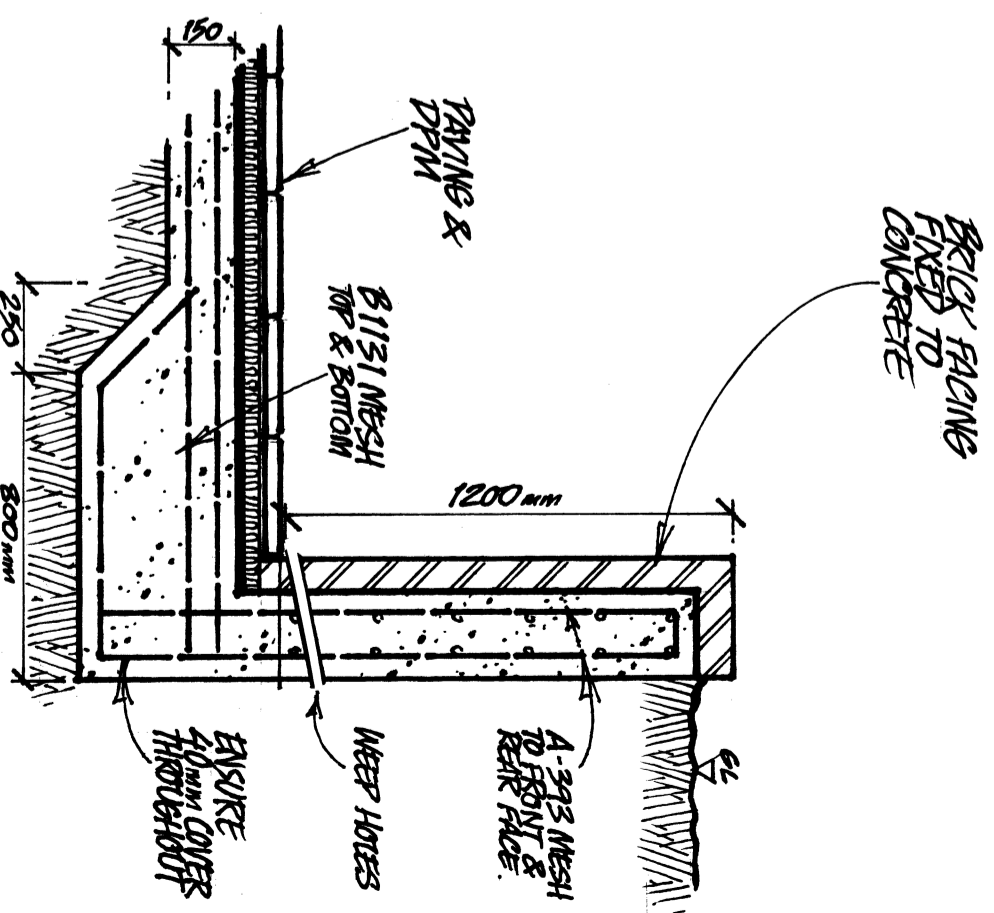

**Martin Redston Associates**  
Consulting Civil & Structural Engineers

4 Edward Square, London N1 0SP  
Tel: 020 7837 5377 Fax: 020 7837 3211

6 Hale Lane, London NW7 3NX  
Tel: 020 8959 1666 Fax: 020 8906 8503

Date: **21-3-15** Sheet No. **3**

Eng: **GO**

Job No. **15-134**

Project: **33 WAREHOUSE AV N6**

Drawing Title: **SECTION DETAILS**

PRELIMINARY

# REAR ELEVATION - PROPOSED

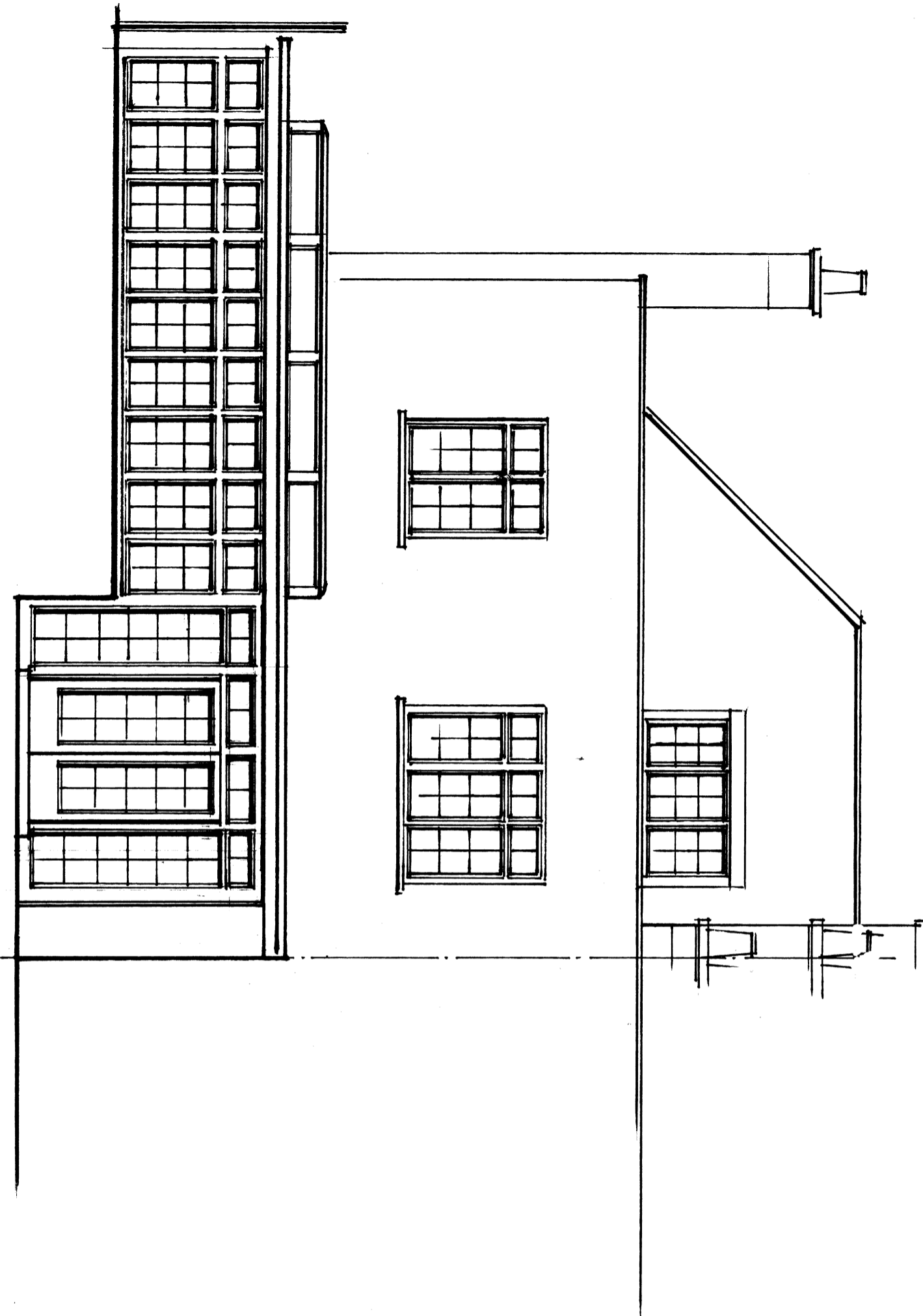

SCALE 1:50 @ A3

**Martin Redston Associates**  
Consulting Civil & Structural Engineers

4 Edward Square, London N1 0SP  
Tel: 020 7837 5377 Fax: 020 7837 3211

6 Hale Lane, London NW7 3NX  
Tel: 020 8959 1666 Fax: 020 8906 8503

Date **21-3-15**

Sheet No.

Eng. **GO**

Job No. **15-134**

**4**

Project

**33 MAKEPEACE AV. N6**

Drawing Title

**REAR ELEVATION PROPOSED**

# EXTERIOR STEPS TO GARPEN-SKETCH

EXISTINGS

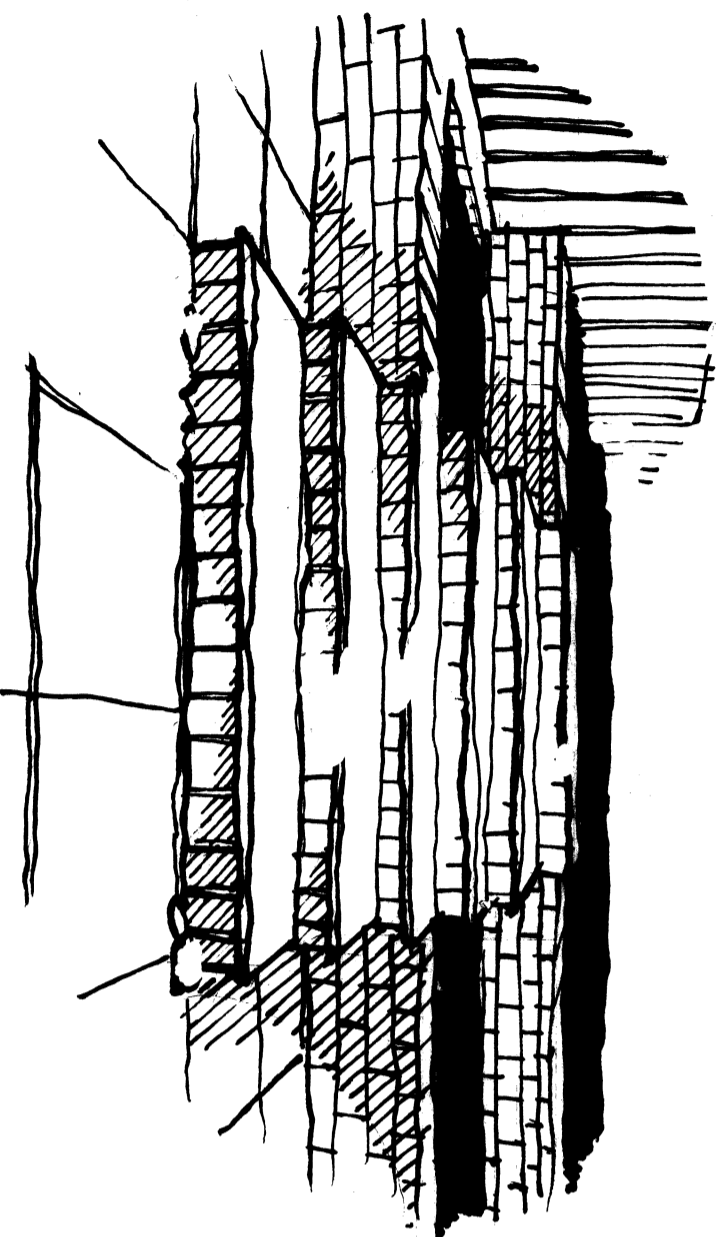

PROPOSED

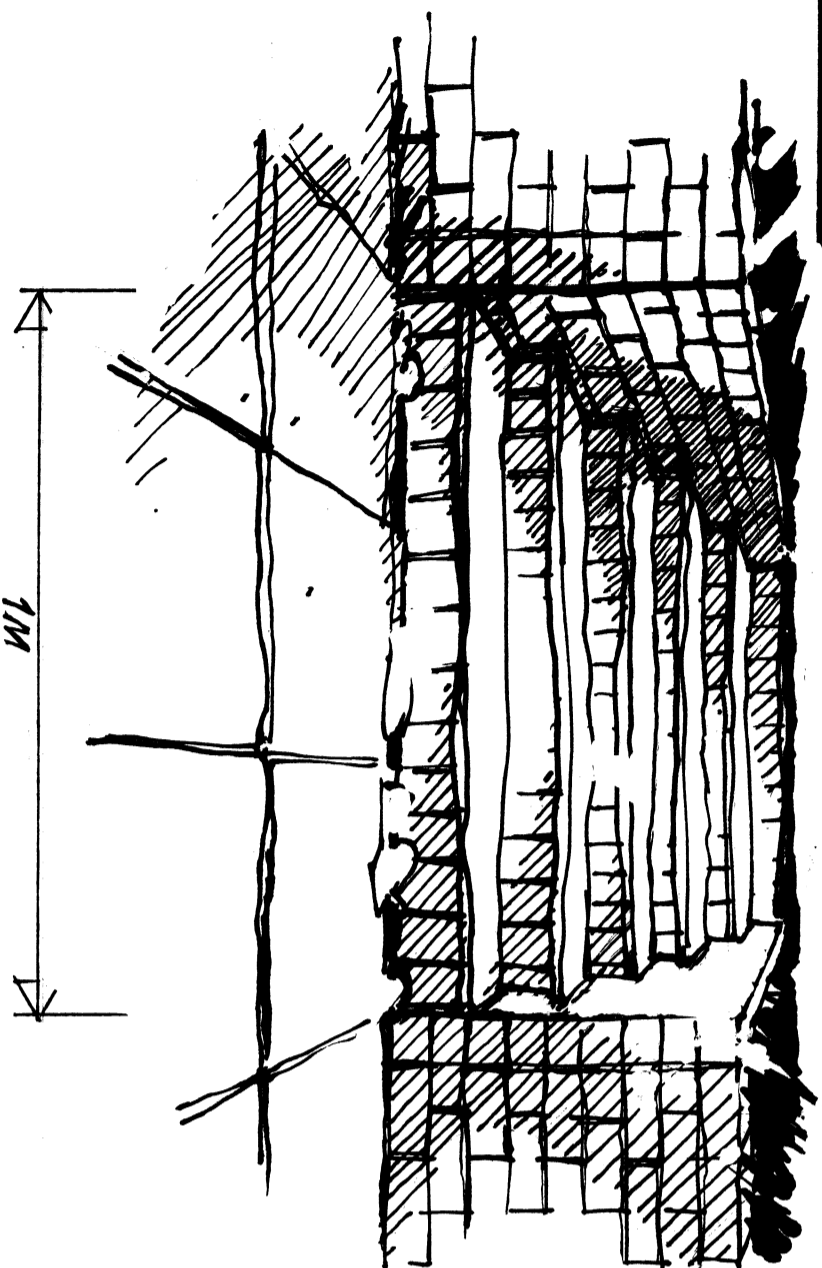

**Martin Redston Associates**  
Consulting Civil & Structural Engineers

4 Edward Square, London N1 0SP  
Tel: 020 7837 5377 Fax: 020 7837 3211

6 Hale Lane, London NW7 3NX  
Tel: 020 8959 1666 Fax: 020 8906 8503

Date	21-3-15	Sheet No.	5
Eng.	GO		
Job No.	15-134		

Project  
33 WAREPLACE AV. N6  
Drawing Title  
GARPEN STEPS-SKETCH