

59

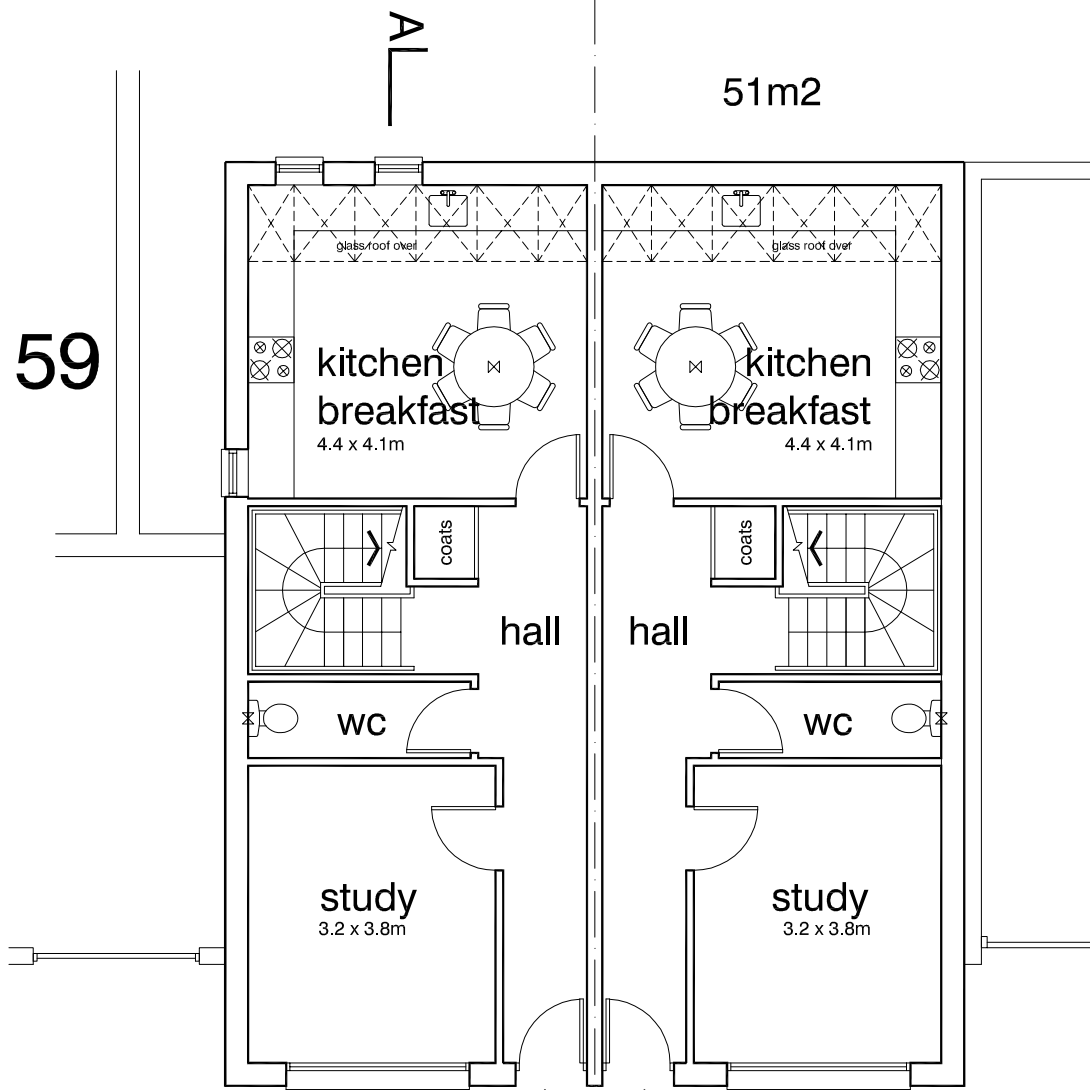

51m²

2/3 bed house
129m²

C A M D E N M E W S

ground floor proposed

A1

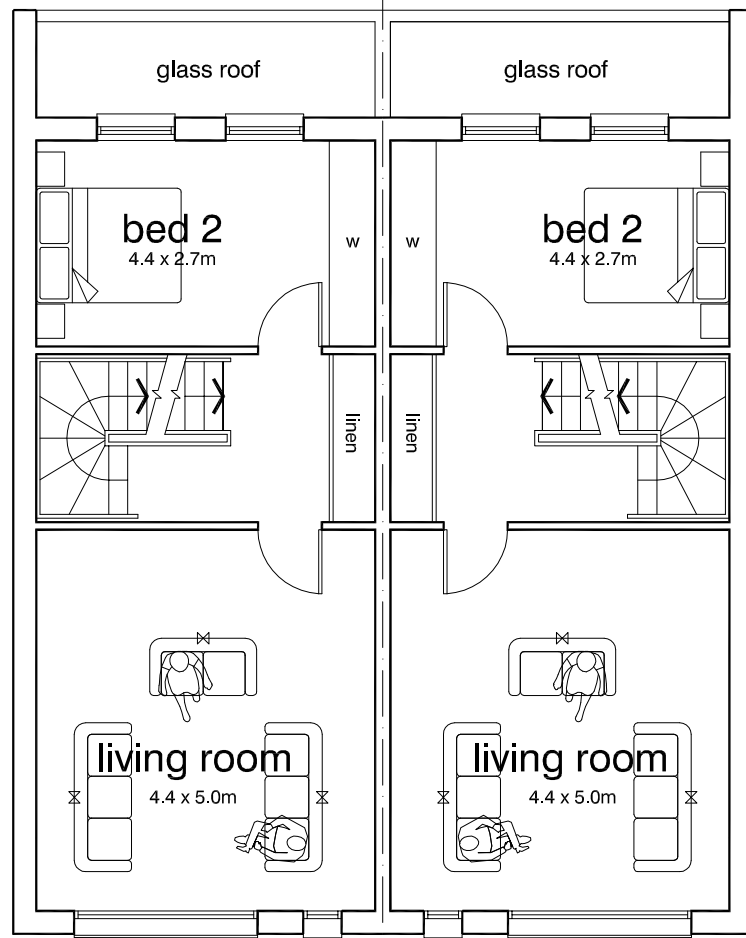

44m²

first floor proposed

A1

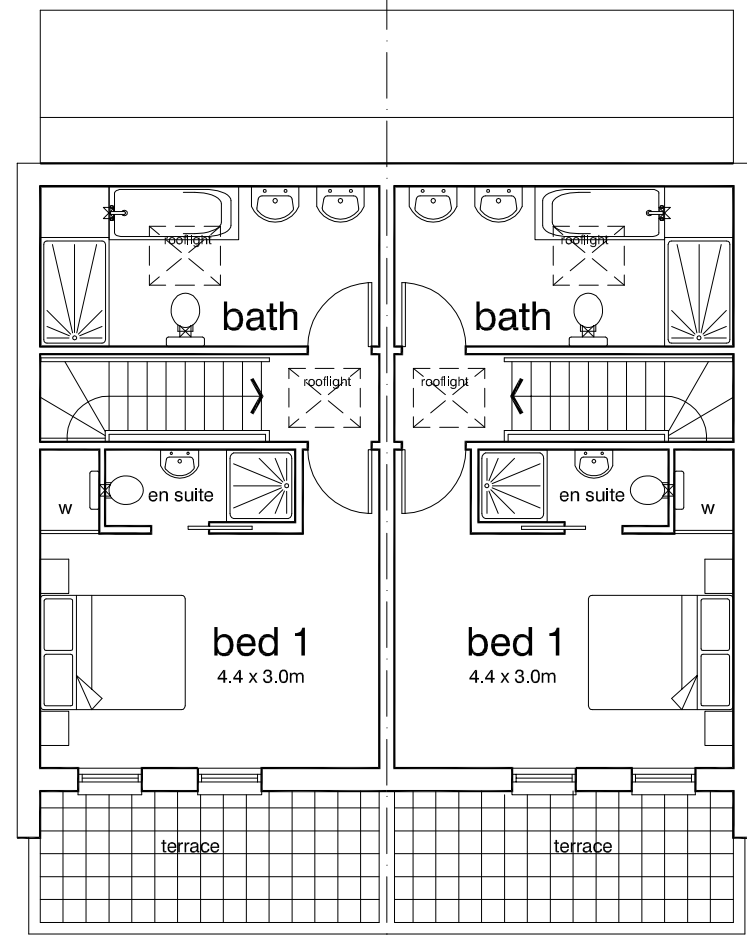

34m²

second floor proposed

63

scale : 50 @ A1
1:100 @ A3

0 1 2 3 4 5 6 metres

scales 1: 50 @ A1
1: 100 @ A3

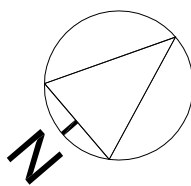

DVM
ARCHITECTS

4a Murray Street . London . NW1 9RE
Telephone 0207 485 2121 . Facsimile 0207 267 2527
e-mail: studio@dvmarch.com

Client
Bill Stinson

Project
61 Camden Mews
London NW1

Title
Floor Plans
as PROPOSED

Scale	Date	Job No.
1: 50	28.03.15	1881

Drawing No.	Rev.
1881-06	A

All dimensions are to be checked on site.
© This drawing is copyright and remains the property of David & Victoria Mercer at all times and may not be reproduced in part or whole without written consent.