

ground floor plan existing

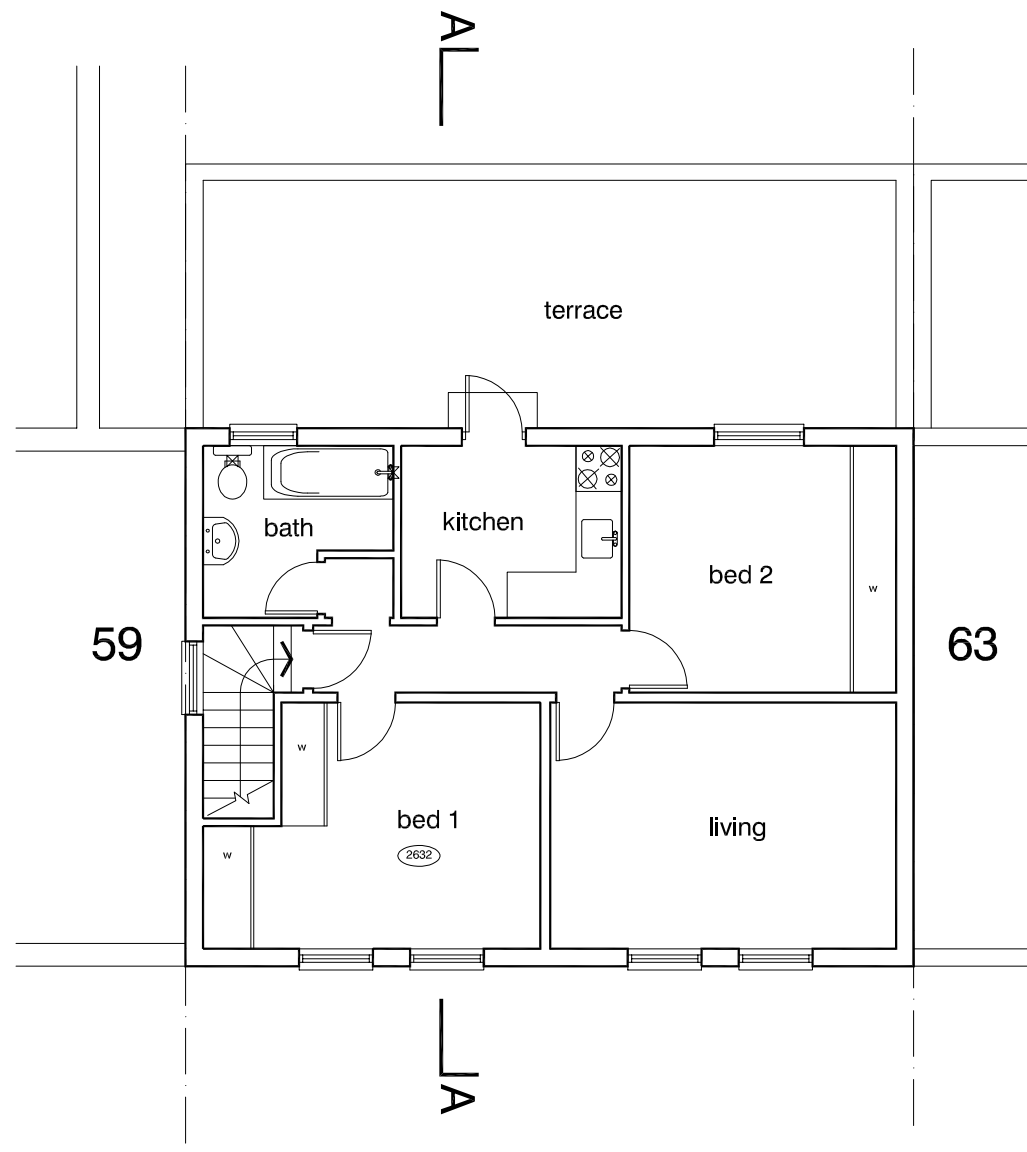

first floor plan existing

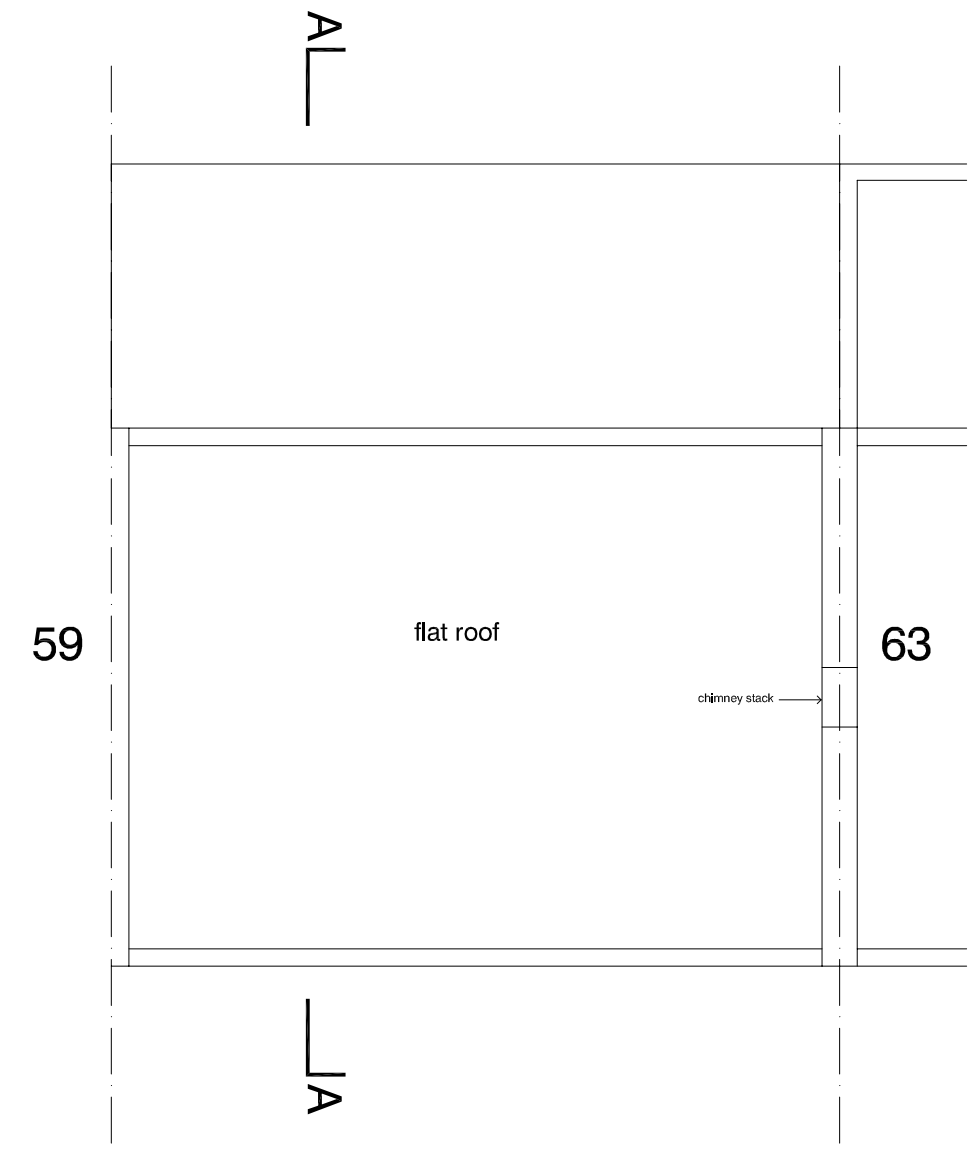

roof plan existing

scale : 50 @ A1
1:100 @ A3

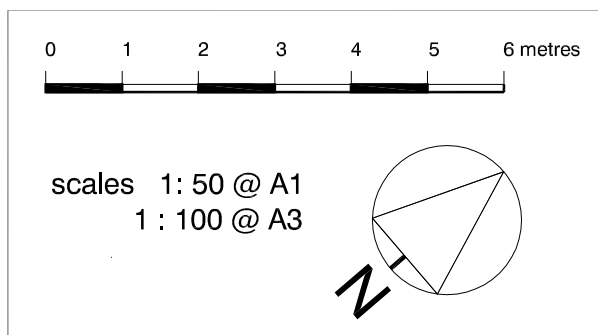

DVM
ARCHITECTS

4a Murray Street . London . NW1 9RE
Telephone 0207 485 2121 . Facsimile 0207 267 2527
e-mail: studio@dvmarch.com

Client
Bill Stinson

Project
61 Camden Mews
London NW1

Title
Floor Plans
as PROPOSED

Scale 1:50	Date 28.03.15	Job No. 1881
Drawing No. 1881-03		Rev.

All dimensions are to be checked on site.
© This drawing is copyright and remains the property of David & Victoria Mercer at all times and may not be reproduced in part or whole without written consent.