

Proposed Rear Elevation
scale 1:100

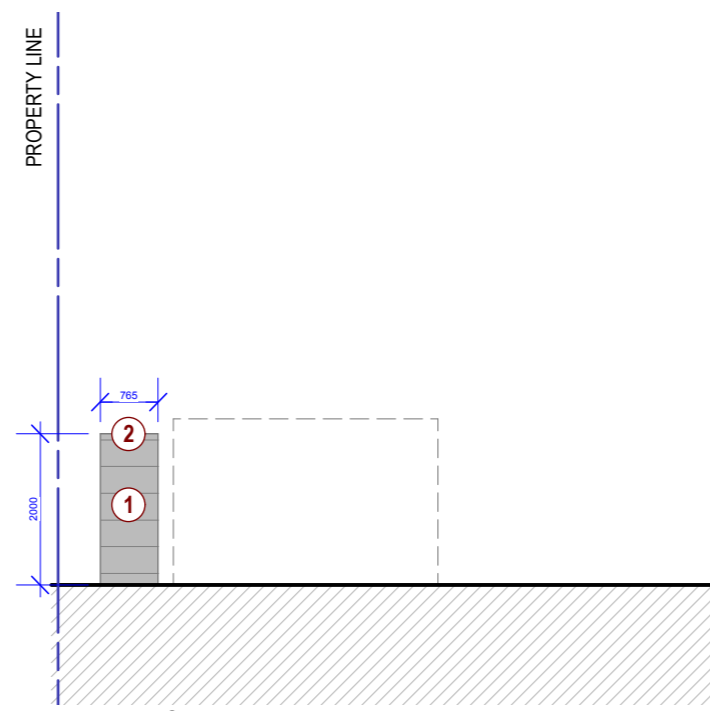

Proposed South East Elevation
scale 1:100

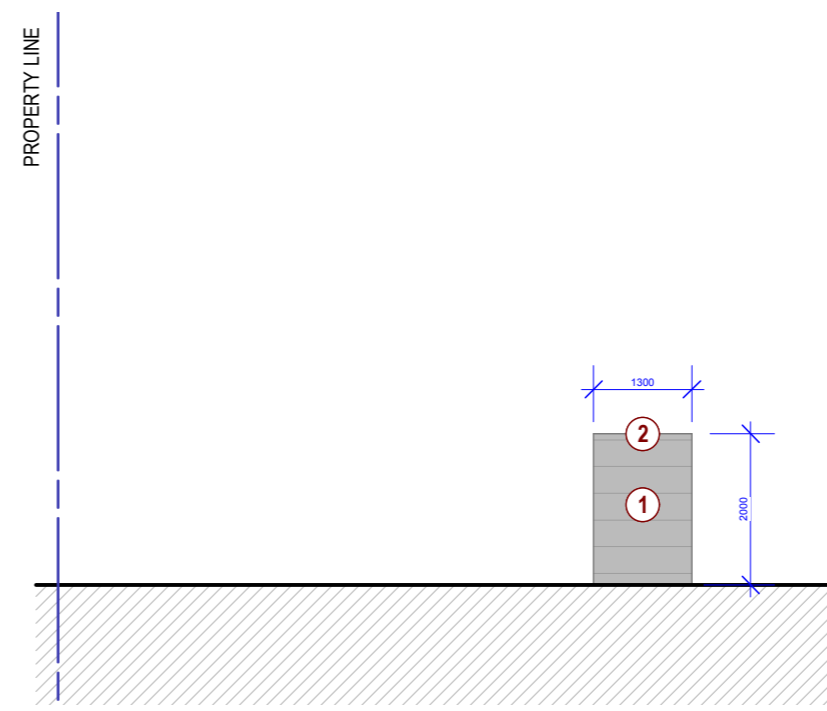

Proposed Back Elevation
scale 1:100

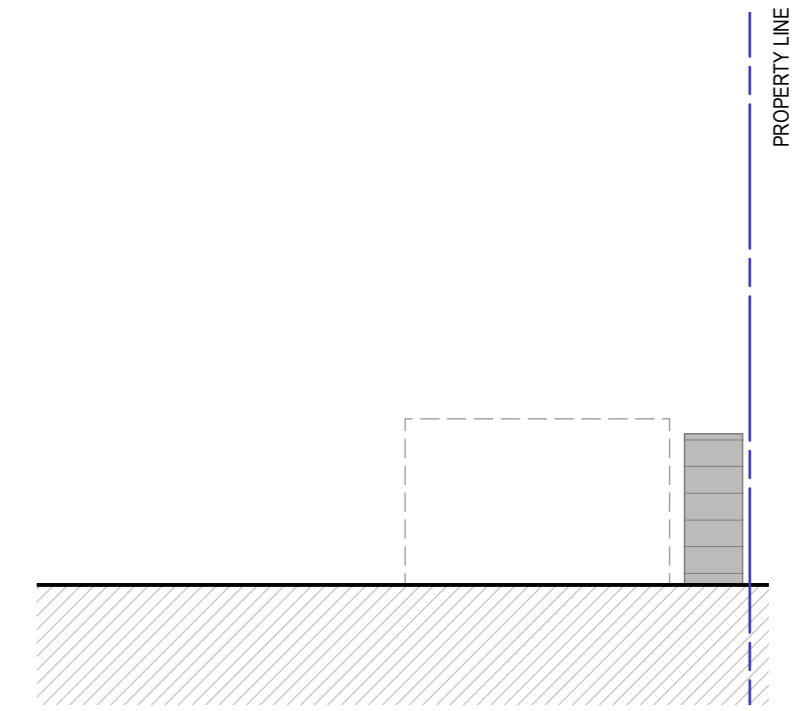

Proposed North West Elevation
scale 1:100

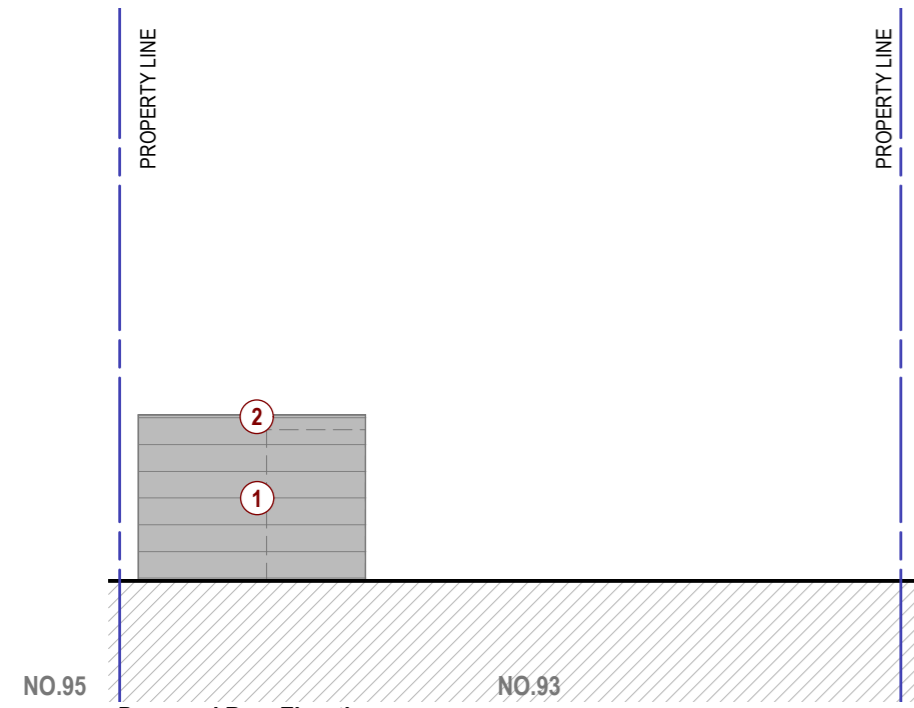

Proposed Rear Elevation
scale 1:100

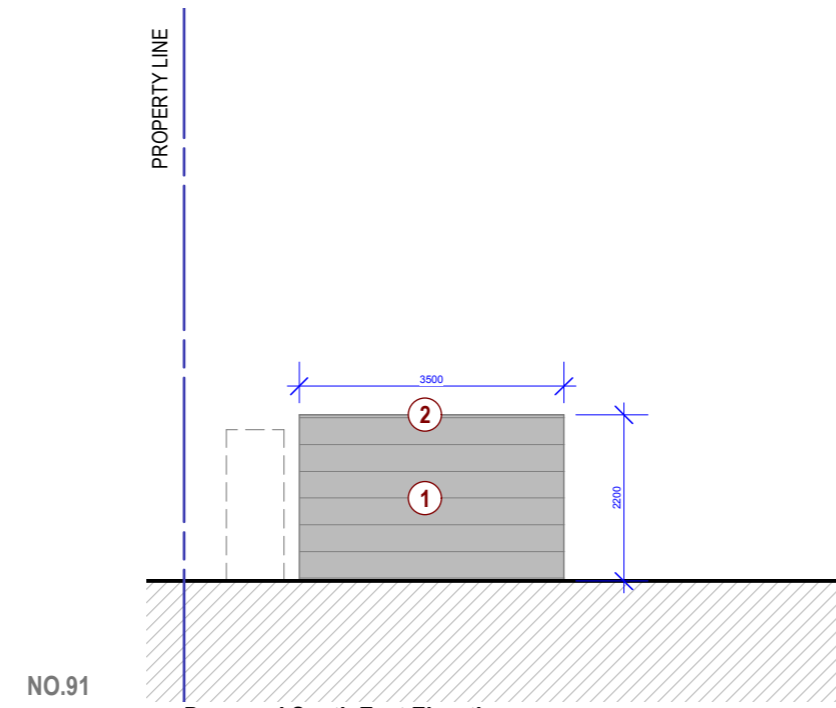

Proposed South East Elevation
scale 1:100

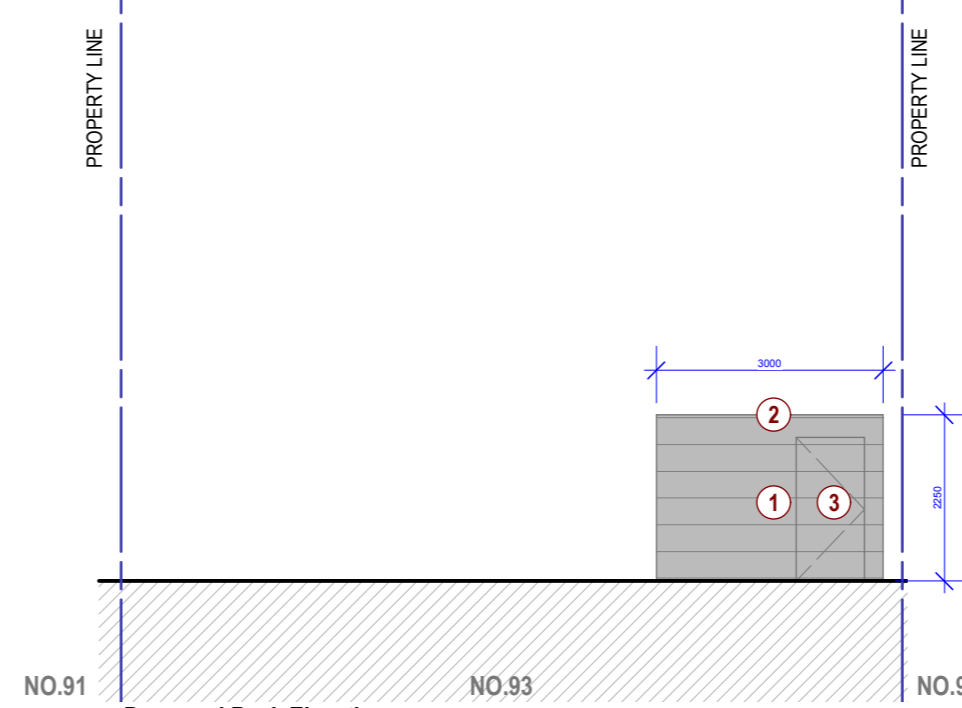

Proposed Back Elevation
scale 1:100

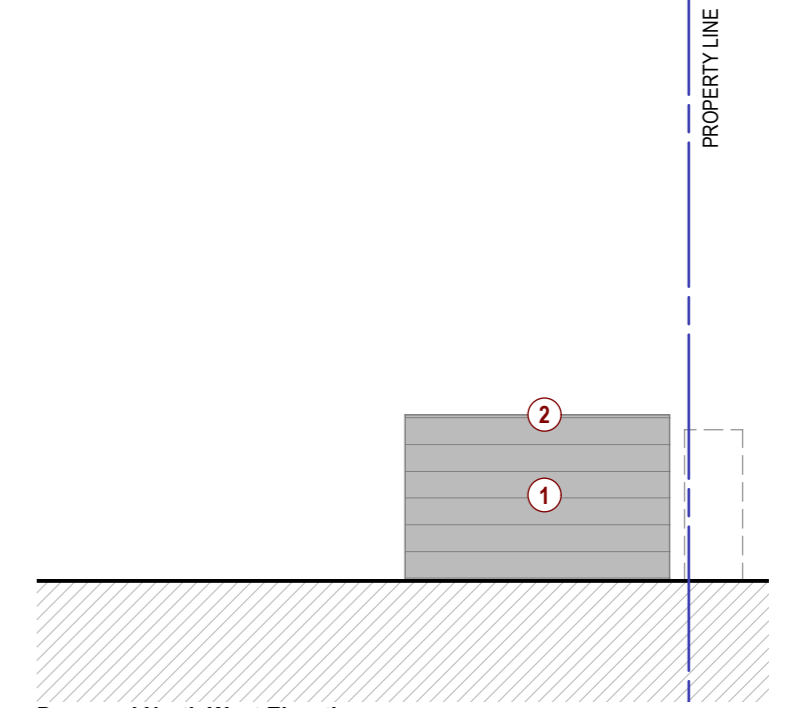

Proposed North West Elevation
scale 1:100

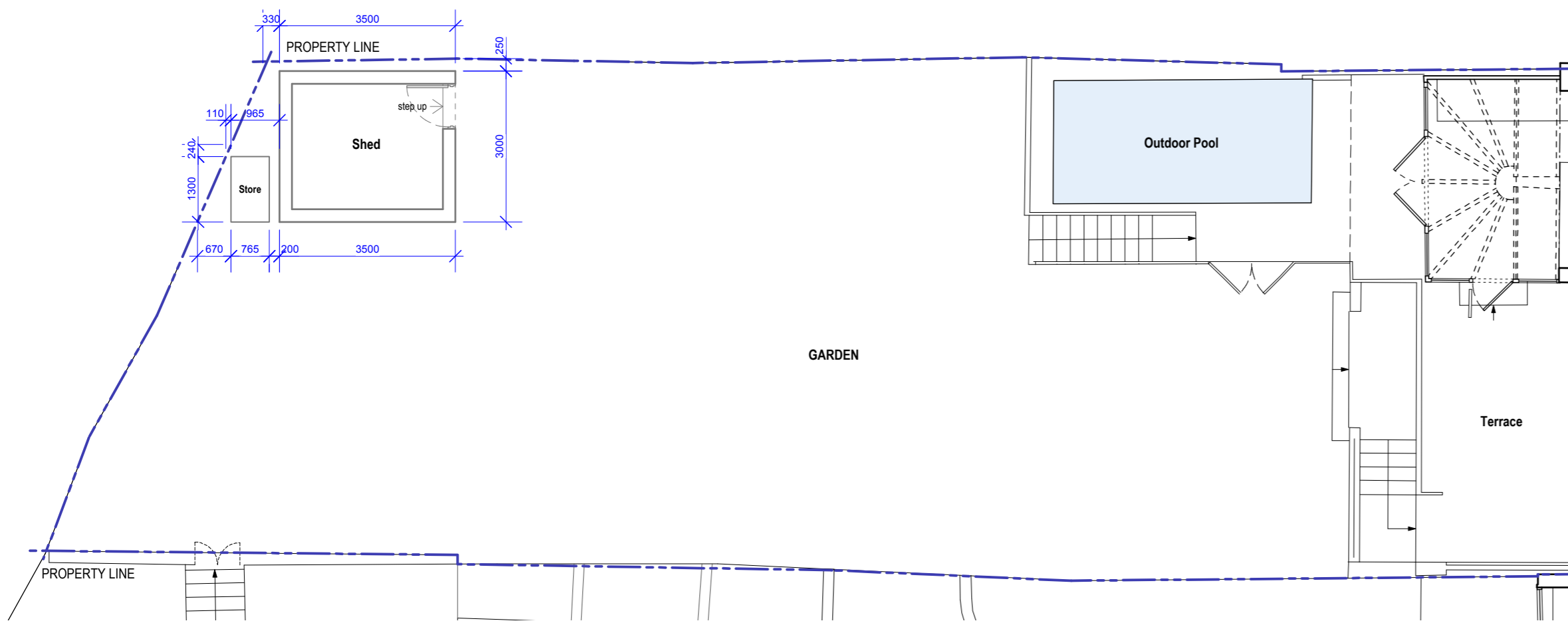

Proposed Layout Plan
scale 1:100

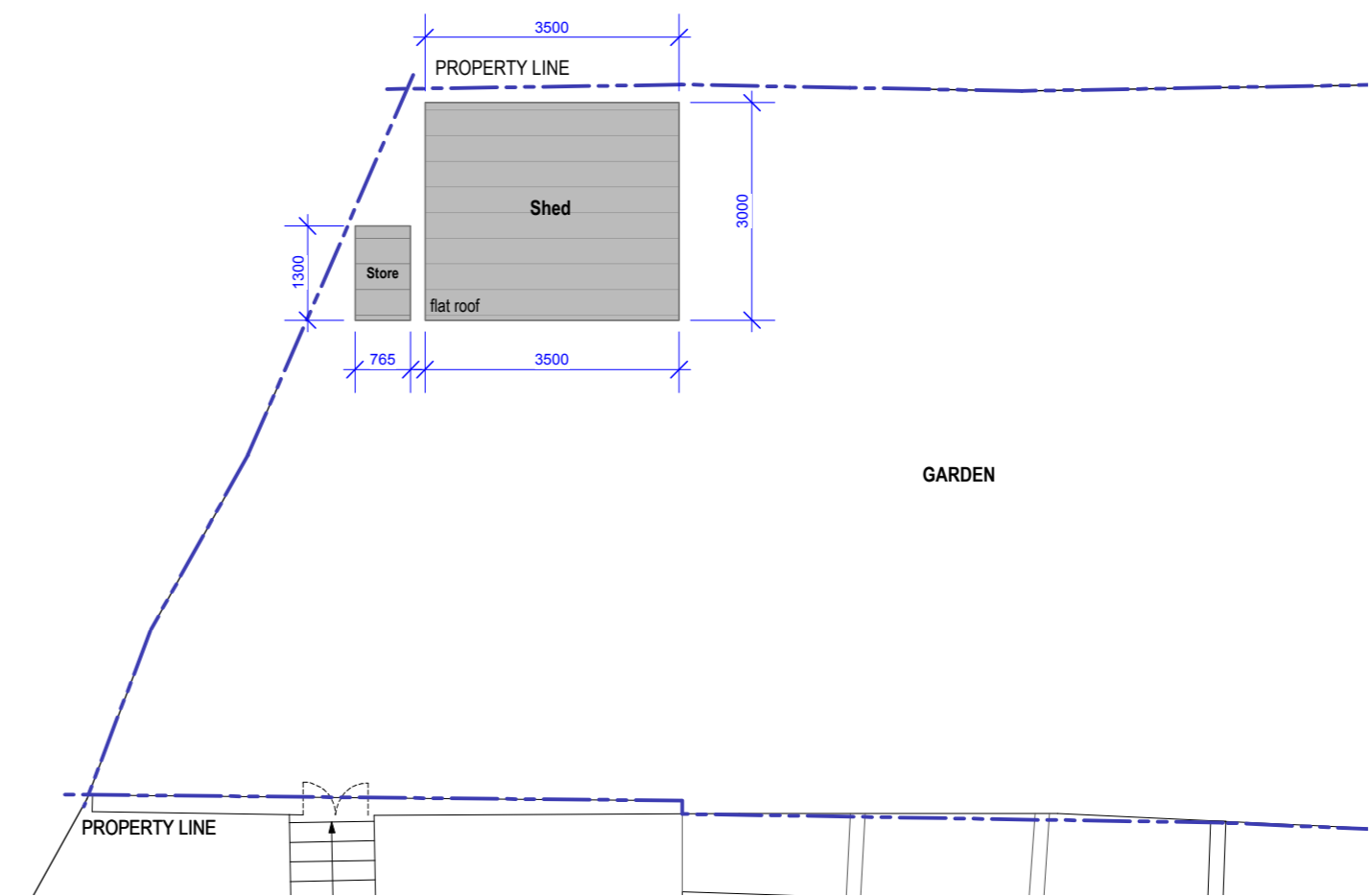

Proposed Layout Roof Plan
scale 1:100

PROPOSED WORKS:

- ① Timber cladding.
- ② Flat roof.
- ③ New timber clad door.

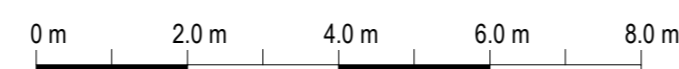
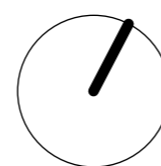

Rev: -	Date: 2015 04 17	Description: Issued for information.	Project: 93 Hillway, Highgate N6 6AB, London									
			Dwg no: 1301 / PL.02									
			Drawing: Proposed Plans and Elevations									
<p>NOTES: Do not scale from this drawing. All dimensions in millimeters. All dimensions to be checked on site. All omissions and discrepancies to be reported to the architect immediately. This drawing is © 3s Architects and Designers. Use of these drawings must be authorised by 3s.</p>			Date: April 2015 Scale: 1:100 @ A1	<table border="1"> <tr> <td>C</td> <td>D</td> <td>Rev:</td> <td>-</td> </tr> <tr> <td>-</td> <td>NW</td> <td></td> <td></td> </tr> </table>	C	D	Rev:	-	-	NW		
C	D	Rev:	-									
-	NW											
<p>T +44 (0)20 8332 99 -66 F -91 W www.3s-ad.com E info@3s-ad.com 17A Princes Road, Richmond upon Thames, Surrey TW10 6DQ</p>												

Certificate of Lawfulness