

DO NOT SCALE
 ALL DIMENSIONS AND LEVELS TO BE VERIFIED ON SITE BY CONTRACTOR PRIOR TO COMMENCEMENT OF WORKS
 ANY DISCREPANCIES OR AMBIGUITIES TO BE REPORTED IMMEDIATELY TO THE ARCHITECT PRIOR TO CONSTRUCTION OR FABRICATION
 DRAWINGS TO BE READ IN CONJUNCTION WITH RELEVANT ENGINEER'S DRAWINGS

NORTH

NOTES

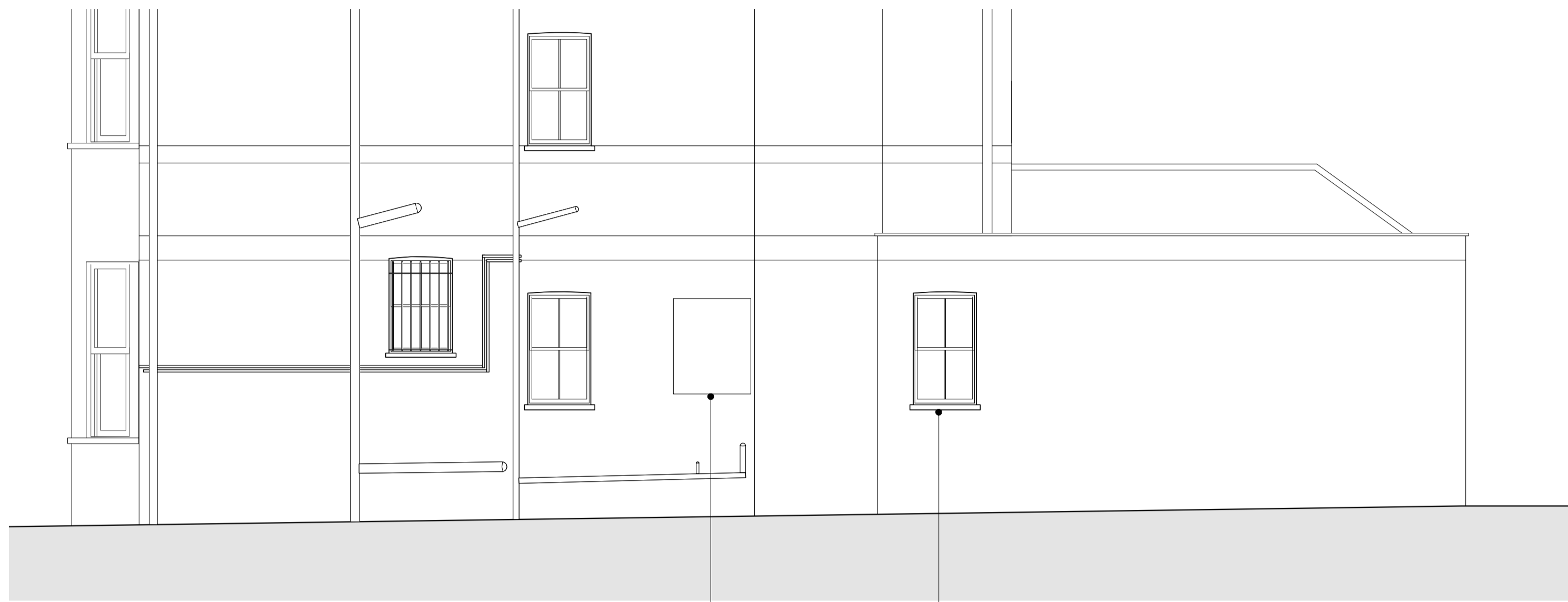

Proposed Side Elevation (approved)



Proposed Rear Elevation (approved)

Low pitch rooflight (set back, refer plan)
 Steel framed windows and doors

White painted timber framed sash window to match existing
 Brick infill to match existing where existing window removed

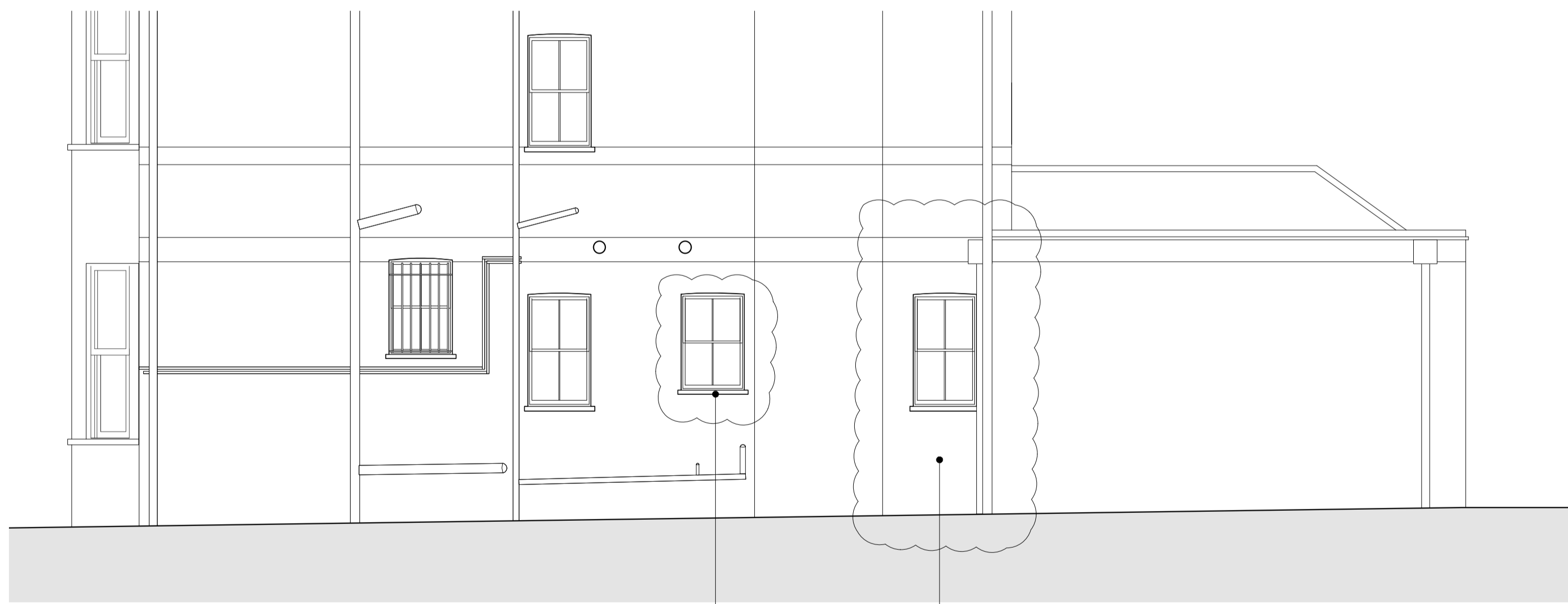

Proposed Side Elevation (revised)



Proposed Rear Elevation (revised)

Reduced sized rooflight

No side extension
 New timber framed sash window to replace existing aluminium framed window

Timber framed windows and doors



Nick Umney Architectural
 5/445 Lordship Lane
 London SE22 8LB
 07972 120181
 info@nickumneyarchitectural.com
 www.nickumneyarchitectural.com

© 2014
 NICK UMNEY ARCHITECTURAL
 ALL RIGHTS RESERVED

PROJECT **27 Downside Crescent
 London
 NW3 2AN**

DATE 23.03.15
 SCALE 1:50@A1

ISSUE MINOR AMENDMENT APPLICATION
 TITLE **Proposed Elevations**

JOB	DRAWING	REV
009	PL05	C