

**PROPOSED FRONT ELEVATION (Street view)**  
NO CHANGE AT STREET LEVEL

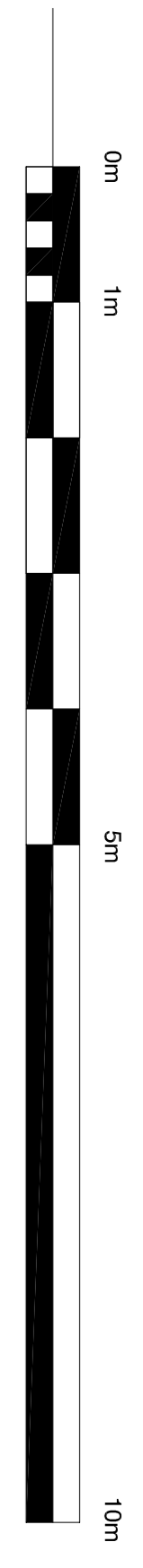

**SCALE BAR**

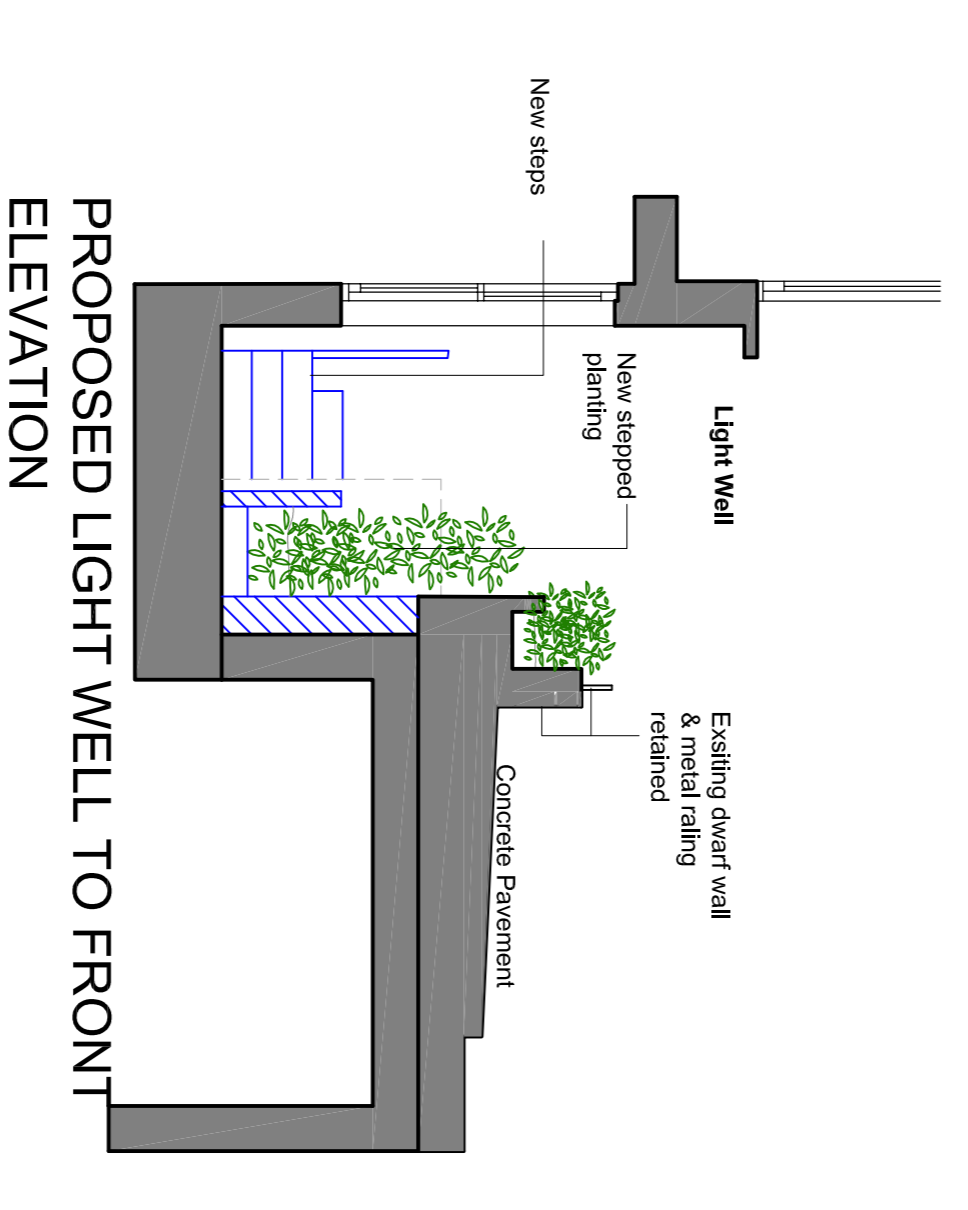

**PROPOSED LIGHT WELL TO FRONT ELEVATION**

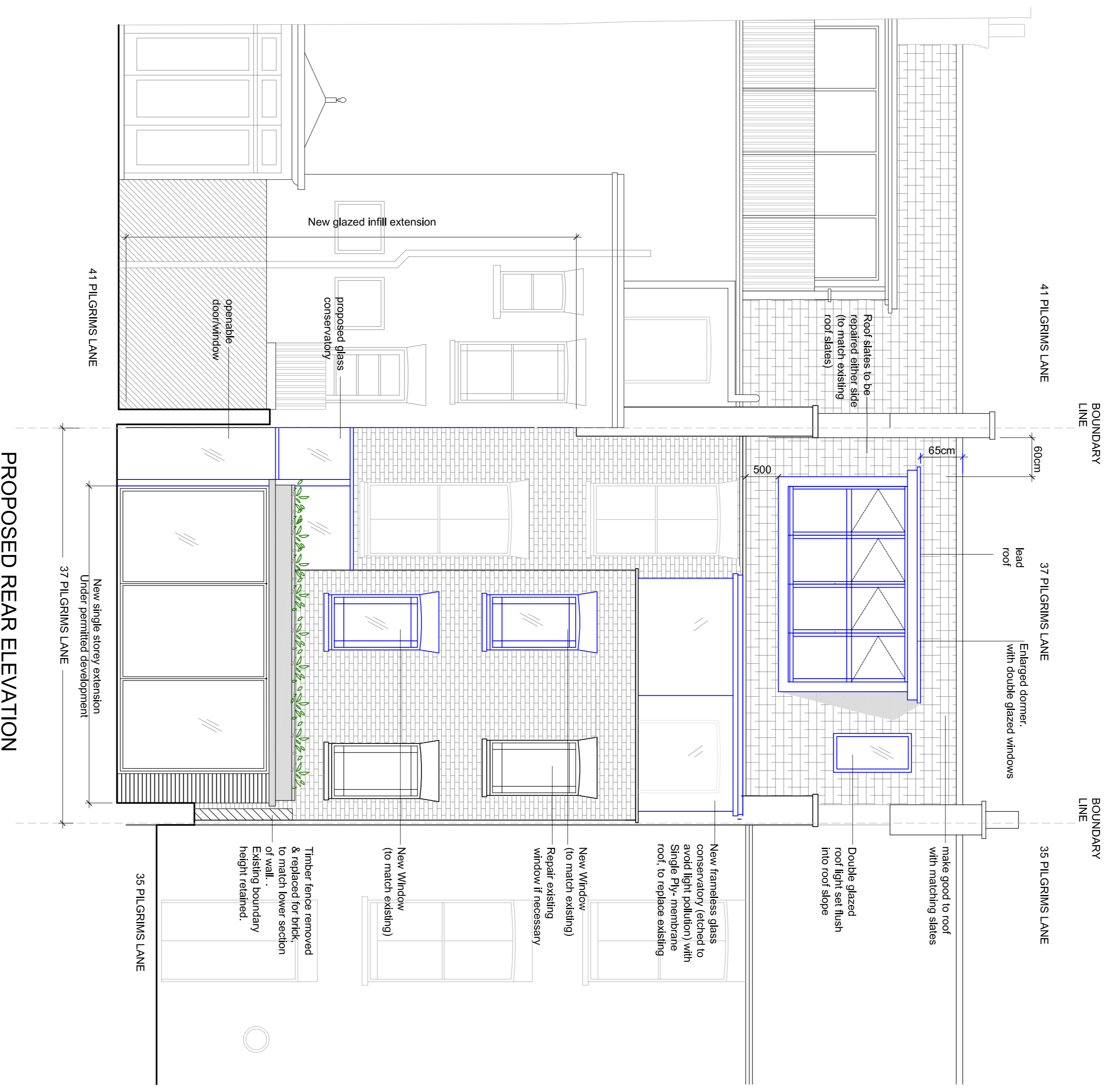

**PROPOSED REAR ELEVATION**

**Key:**

	Existing Walls
	New Work
	Work undertaken as per permitted development

REVISION:	DESCRIPTION:	DATE:
REV A -	Rear dormer reduced in size	13.01.15
REV B -	Change to existing glazed conservatory on closed wing	23.01.15
REV C -	Roof Material of third floor conservatory altered.	16.04.15
REV C -	Height of infill revised	16.04.15

All dimensions to be checked on site prior to construction or manufacture. Refer also to written specification of works, where applicable. Any discrepancies to be verified with Architects prior to commencement of works.  
This drawing is the property of Davies Ridler Yeas Limited. They reserve copyright, and the drawing issued on the condition that it is not retained by any other party. It may not be reproduced or disclosed, either wholly or in part without written consent from Davies Ridler Yeas Limited.

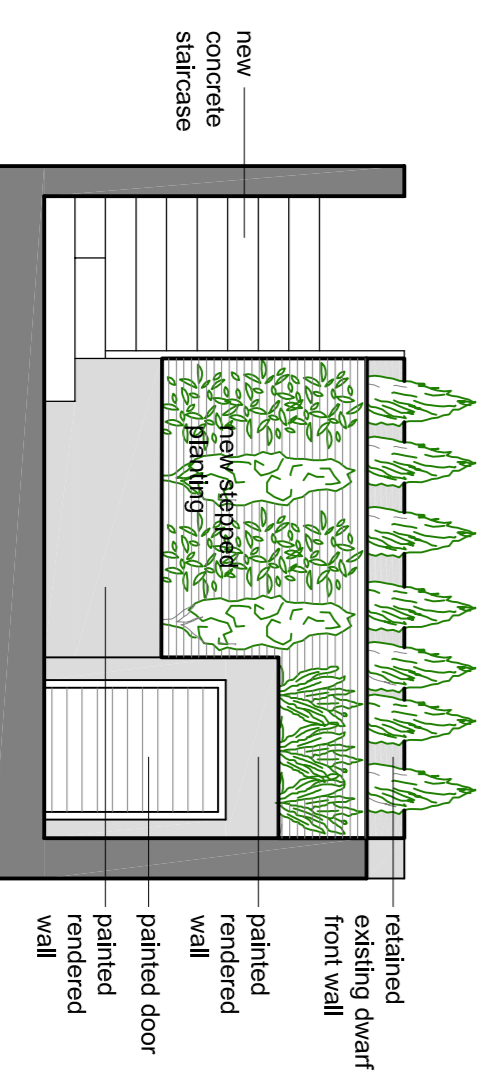

**PROPOSED LIGHT WELL TO FRONT ELEVATION- FACING IN TO HOUSE**

**DRY ARCHITECTS**  
PROJECT: 37 Pilgrim's Lane, London, NW3  
CLIENT: Mr J. and Mrs L. Deane  
DRAWINGS: Proposed Elevations  
DATE: October 2014  
DWG. NO: 5208-12P  
CHARTERED ARCHITECTS  
ADDRESS: 24 Notland Place, London, W11 4QG  
TELE: 0207 221691 FAX: 0207 228134  
EMAIL: info@dryarchitects.com WEB: www.dryarchitects.co.uk

SCALE: 1:100 @ A3  
REVISION: C