

REVISION	DATE	MM
A	13.04.2015	MM

REVISION A: DRAWING AMENDED FOLLOWING COMMENTS RAISED. ENCLOSURE ELEVATION ADDED TO THE DRAWING. AREA HIGHLIGHTED TO PREVIOUS PLANNING APP.

This drawing is the property of Design Venue Limited. Copyright and design right are reserved by them and the drawing is issued on the condition that it is not copied either wholly or in part without the written consent of Design Venue Limited.

Figured dimensions to take preference over those scaled. All dimensions to be checked on site before commencement of any work or shop drawings. This drawing is to be read with the specification when existing. Any discrepancies should be brought to the attention of the architect / designer.

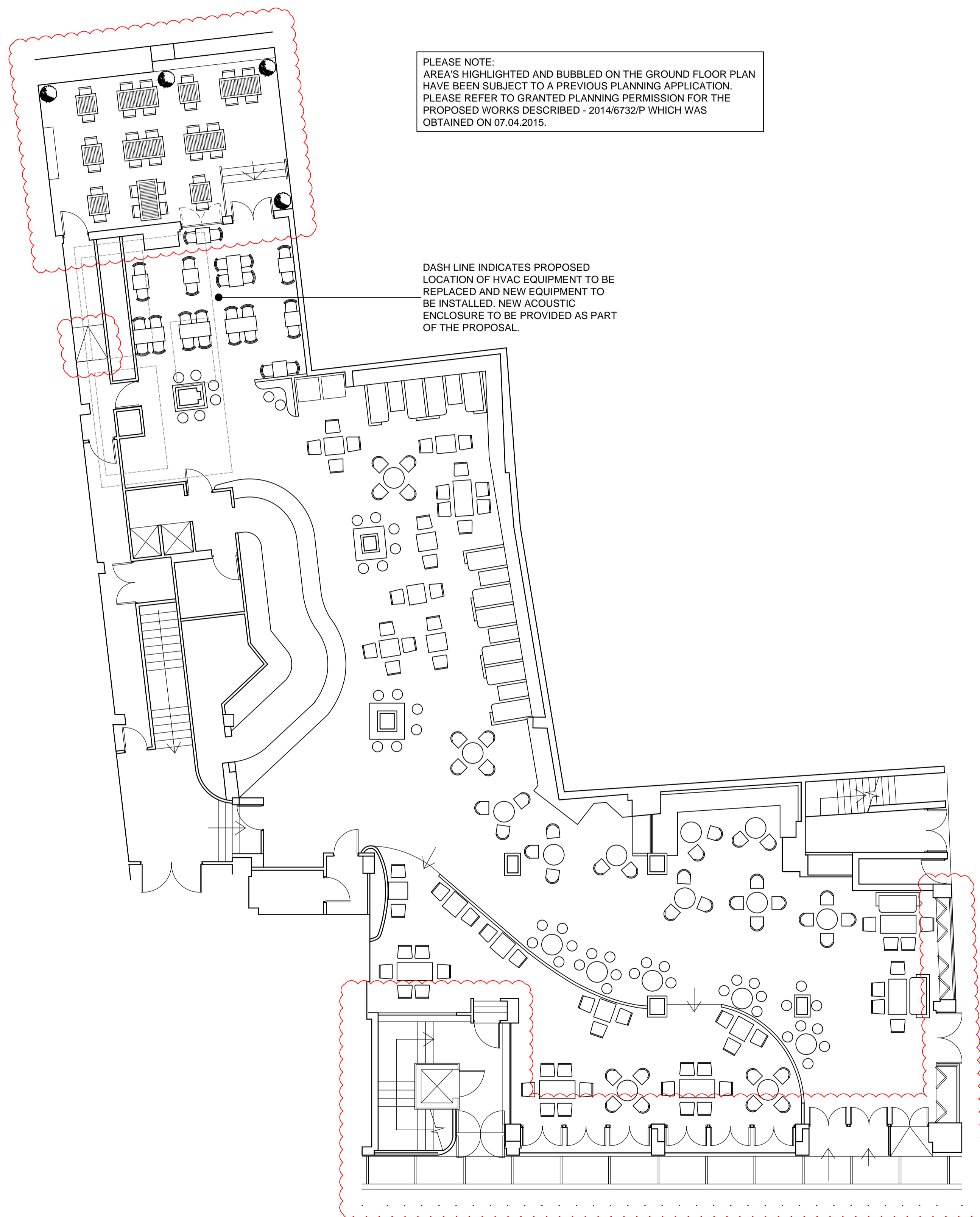

PLEASE NOTE:  
AREA'S HIGHLIGHTED AND BUBBLED ON THE GROUND FLOOR PLAN HAVE BEEN SUBJECT TO A PREVIOUS PLANNING APPLICATION. PLEASE REFER TO GRANTED PLANNING PERMISSION FOR THE PROPOSED WORKS DESCRIBED - 2014/6732/P WHICH WAS OBTAINED ON 07.04.2015.

DASH LINE INDICATES PROPOSED LOCATION OF HVAC EQUIPMENT TO BE REPLACED AND NEW EQUIPMENT TO BE INSTALLED. NEW ACOUSTIC ENCLOSURE TO BE PROVIDED AS PART OF THE PROPOSAL.

**PROPOSED GROUND FLOOR PLAN**  
Scale 1:100

NOTE:  
PROPOSED NEW HVAC EQUIPMENT TO BE LOCATED ON THE FLAT ROOF TO BE AS FOLLOWS:-  
UNIT A TO BE - 3602mm LENGTH X 2167mm WIDTH AND 1704mm HEIGHT  
UNIT B TO BE - 3602mm LENGTH X 2167mm WIDTH AND 1704mm HEIGHT  
UNIT C TO BE - 2251mm LENGTH X 1353mm WIDTH AND 1190mm HEIGHT

EXISTING UNITS A & B TO BE REPLACED WITH NEW.

EXISTING UNIT C LOCATED IN LOWER GARDEN TO BE REMOVED AND NEW HVAC UNIT C TO PLACED ON FLAT ROOF WITH UNIT A & B.

DASHED LINE INDICATES EXISTING ACOUSTIC ENCLOSURE TO BE RETAINED AS PROPOSED TO CONCEAL PLANT EQUIPMENT.

**PROPOSED FIRST FLOOR PLAN - HVAC EQUIPMENT LOCATION**  
Scale 1:50

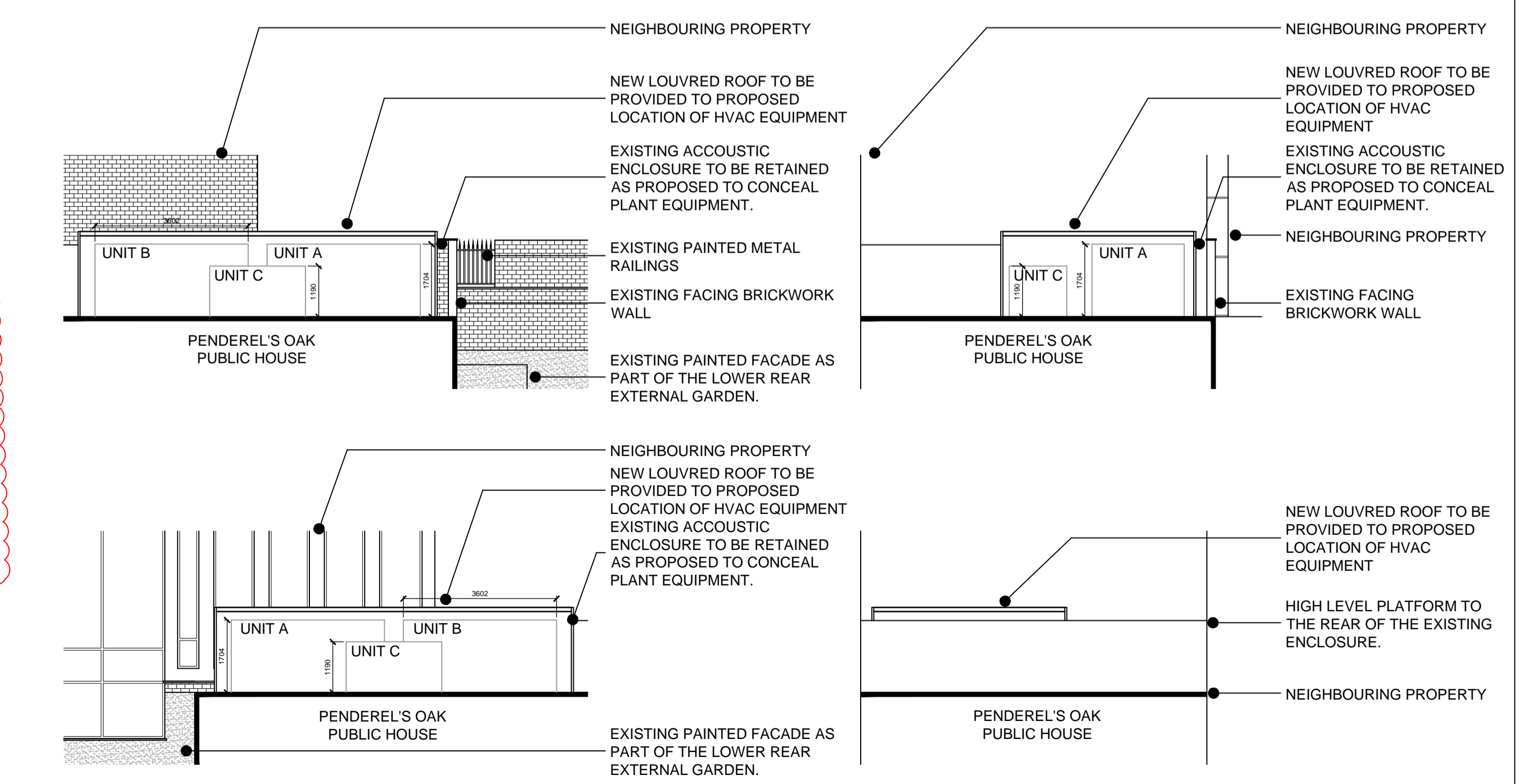

**ACOUSTIC ENCLOSURE ELEVATIONS**  
Scale 1:100

NEIGHBOURING PROPERTY

wetherspoon

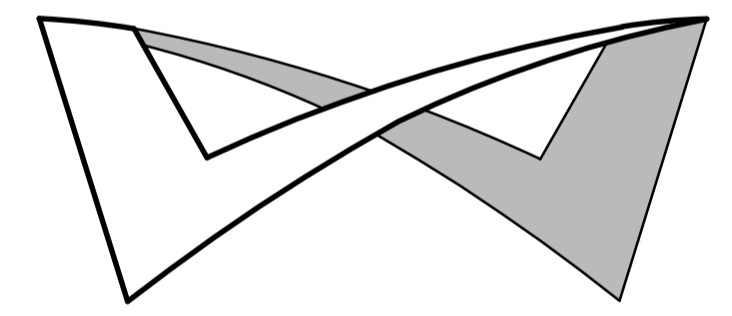

**DV ARCHITECTS**  
Watling Court Orbital Plaza Cannock  
Staffordshire WS11 0EL  
Tel: 01543 404 657  
Email: studio@designvenue.co.uk

**Penderel's Oak  
Holborn Pub No. 0506**

DRAWING TITLE  
**Proposed Layout Plans**

SCALE  
VARIES - SEE DRG

DATE 08/02/2013	DRAWN BY JB	CHECKED BY EL
--------------------	----------------	------------------

STATUS  
**PLANNING**