

PROPOSED GROUND FLOOR PLAN



rev.	date	notes

PROJECT 1 BAYHAM STREET, LONDON, NW1 0ER			
CLIENT NOBLE HOUSE PROPERTIES			
SCALE	1:100 @ A3	DATE	APR 15
CHCKD.	CB	DWG NO.	466B-PA.01
DWG BY	FG	REV.	

DRAWING TITLE
PROPOSED GROUND FLOOR PLAN

gpad architecture & interior design

T: 020 7549 2133
F: 020 7549 2144
E: info@gpadltd.com
W: www.gpadltd.com

Unit 1
9a Dallington Street
Clerkenwell
London EC1V 0BQ

© gpad ltd.

48-56
Bayham Place

Bayham Place
(Below)

1a Camden High Street

1a Camden High Street

Bayham Street
(Below)

Boundary Line

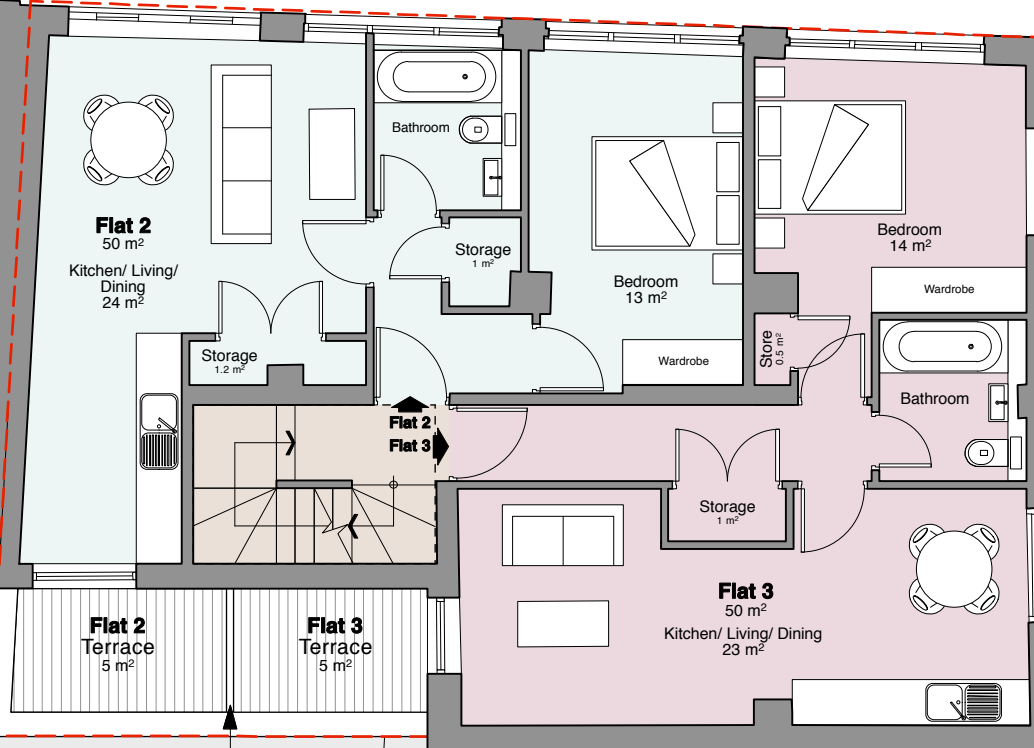

1800mm
privacy screen

Flat Roof
Hope & Anchor Pub

Flat Roof
Hope & Anchor Pub

Lightwell
(Below)

Lightwell
(Below)

Flat Roof

PROPOSED FIRST FLOOR PLAN



rev.	date	notes

PROJECT 1 BAYHAM STREET, LONDON, NW1 0ER			
CLIENT NOBLE HOUSE PROPERTIES			
SCALE	1:100 @ A3	DATE	APR 15
CHKD.	CB	DWG NO.	466B-PA.02
DWG BY	FG	REV.	

DRAWING TITLE PROPOSED FIRST FLOOR PLAN	
 architecture & interior design	
T: 020 7549 2133	Unit 1
F: 020 7549 2144	9a Dallington Street
E: info@gpadltd.com	Clerkenwell
W: www.gpadltd.com	London EC1V 0BQ

© gpad ltd.

48-56
Bayham Place

Bayham Place
(Below)

1a Camden High Street

Bayham Street
(Below)

1a Camden High Street

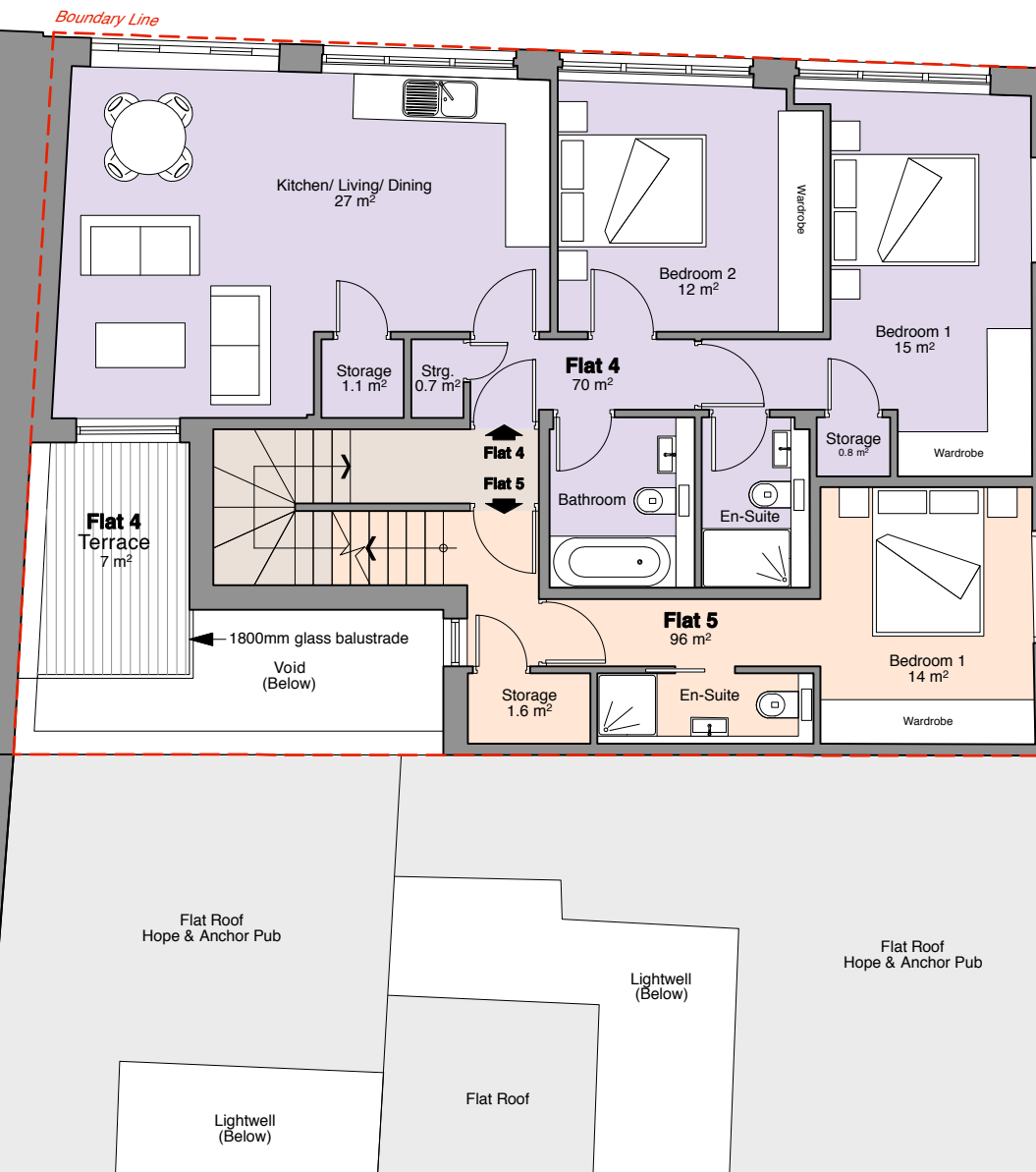

PROPOSED SECOND FLOOR PLAN



rev.	date	notes

© gpad ltd.

PROJECT 1 BAYHAM STREET, LONDON, NW1 0ER			
CLIENT NOBLE HOUSE PROPERTIES			
SCALE	1:100 @ A3	DATE	APR 15
CHKD.	CB	DWG NO.	466B-PA.03
DWG BY	FG	REV.	

DRAWING TITLE PROPOSED SECOND FLOOR PLAN	
 architecture & interior design	
T: 020 7549 2133 F: 020 7549 2144 E: info@gpadltd.com W: www.gpadltd.com	Unit 1 9a Dallington Street Clerkenwell London EC1V 0BQ

48-56
Bayham Place

Boundary Line

Flat Roof
(Below)
1a Camden High Street

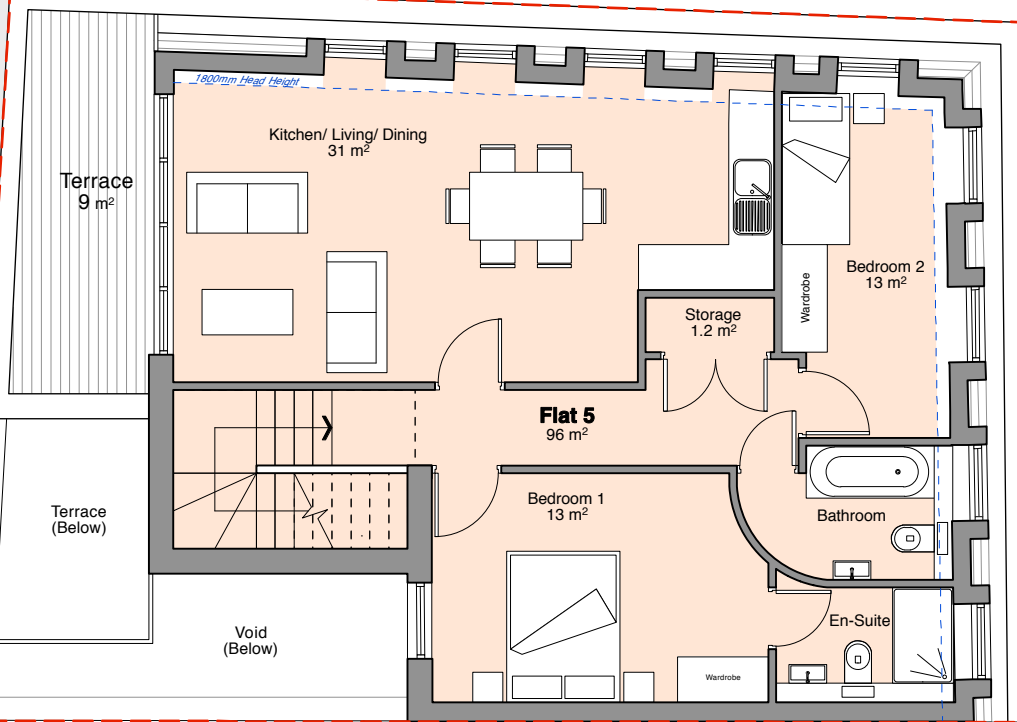

Bayham Street
(Below)

1a Camden
High Street

Flat Roof
(Below)
1a Camden High Street

Flat Roof
(Below)

Lightwell
(Below)

Flat Roof
(Below)

Lightwell
(Below)

Flat Roof
(Below)

PROPOSED THIRD FLOOR PLAN



0 1m 2m 3m 4m 5m

rev.	date	notes

© gpad ltd.

PROJECT
1 BAYHAM STREET, LONDON, NW1 0ER

CLIENT
NOBLE HOUSE PROPERTIES

SCALE **1:100 @ A3** DATE **APR 15** DWG BY **FG** REV.

CHCKD. **CB** DWG NO. **466B-PA.04**

DRAWING TITLE
**PROPOSED
THIRD FLOOR PLAN**

gpad architecture & interior design

T: 020 7549 2133
F: 020 7549 2144
E: info@gpadltd.com
W: www.gpadltd.com

Unit 1
9a Dallington Street
Clerkenwell
London EC1V 0BQ

48-56
Bayham Place

Bayham Place
(Below)

Boundary Line

Flat Roof
(Below)
1a Camden High Street

Terrace
(Below)

Green Roof

Terrace
(Below)

Void
(Below)

Dormer Dormer Dormer Dormer Dormer

Dormer

Dormer

Dormer

Dormer

Bayham Street
(Below)

1a Camden
High Street

Flat Roof
(Below)
1a Camden High Street

Flat Roof
(Below)

Lightwell
(Below)

Flat Roof
(Below)

Lightwell
(Below)

Flat Roof
(Below)

PROPOSED ROOF PLAN

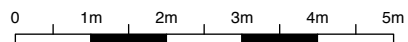

rev.	date	notes

PROJECT **1 BAYHAM STREET, LONDON, NW1 0ER**

CLIENT **NOBLE HOUSE PROPERTIES**

SCALE **1:100 @ A3** DATE **APR 15** DWG BY **FG** REV.

CHCKD. **CB** DWG NO. **466B-PA.05**

DRAWING TITLE **PROPOSED ROOF PLAN**

gpad architecture & interior design

T: 020 7549 2133
F: 020 7549 2144
E: info@gpadltd.com
W: www.gpadltd.com

Unit 1
9a Dallington Street
Clerkenwell
London EC1V 0BQ

© gpad ltd.

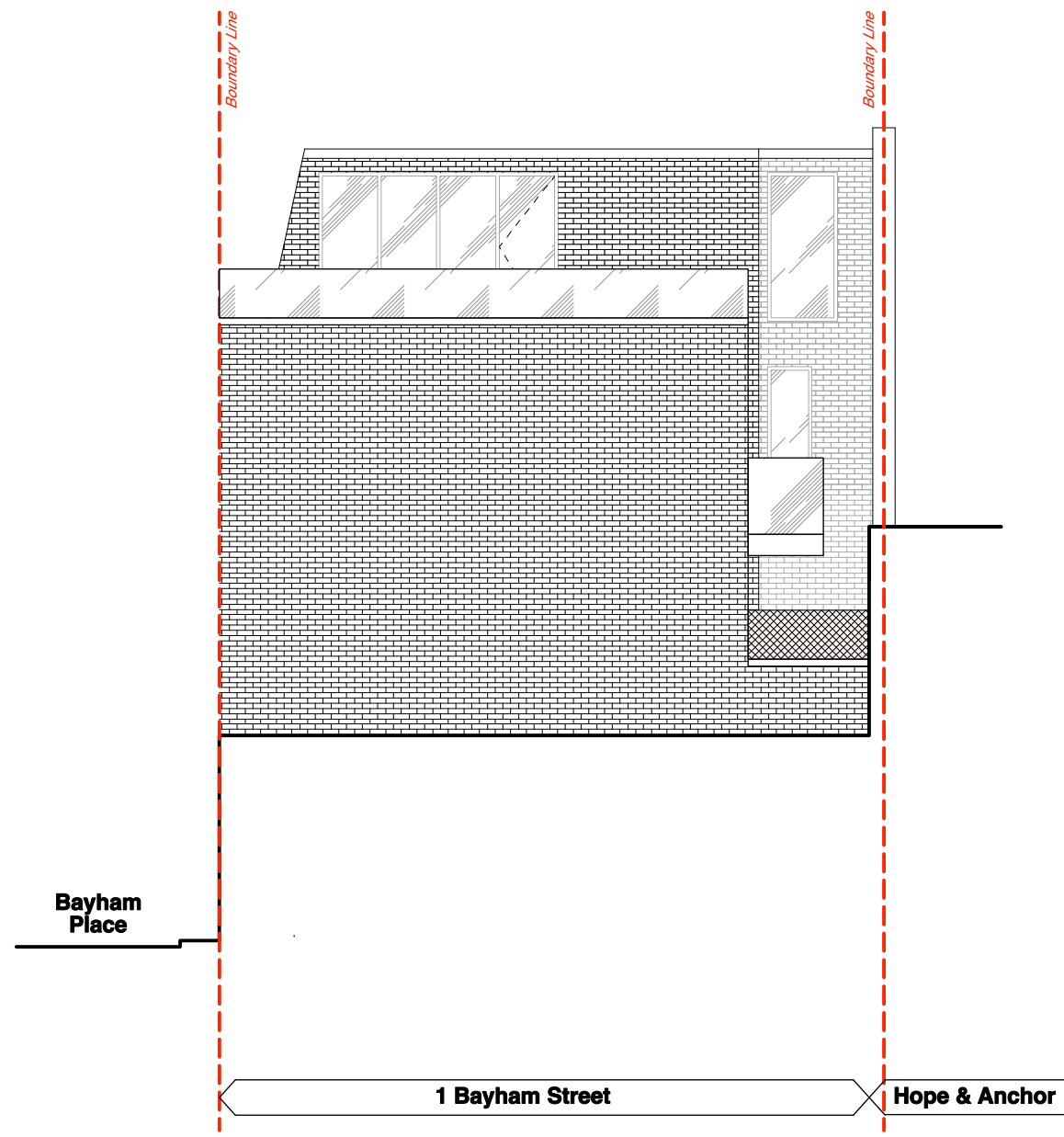

PROPOSED FRONT & REAR ELEVATIONS



rev.	date	notes

PROJECT				DRAWING TITLE	
1 BAYHAM STREET, LONDON, NW1 0ER				PROPOSED FRONT & REAR ELEVATIONS	
CLIENT				gpad architecture & interior design	
NOBLE HOUSE PROPERTIES				T: 020 7549 2133 F: 020 7549 2144 E: info@gpadltd.com W: www.gpadltd.com	
SCALE	1:100 @ A3	DATE	APR 15	DWG BY	FG
CHCKD.	CB	DWG NO.	466B-PA.06		
© gpad ltd.				Unit 1 9a Dallington Street Clerkenwell London EC1V 0BQ	



Bayham Place

1 Bayham Street

1a Camden High Street

PROPOSED SIDE ELEVATION

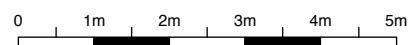

rev.	date	notes

PROJECT			
1 BAYHAM STREET, LONDON, NW1 0ER			
CLIENT			
NOBLE HOUSE PROPERTIES			
SCALE	1:100 @ A3	DATE	APR 15
DWG BY	FG	REV.	
CHCKD.	CB	DWG NO.	466B-PA.07

DRAWING TITLE	
PROPOSED SIDE ELEVATION	
 architecture & interior design	

T: 020 7549 2133
 F: 020 7549 2144
 E: info@gpadltd.com
 W: www.gpadltd.com

Unit 1
 9a Dallington Street
 Clerkenwell
 London EC1V 0BQ

© gpad ltd.