

CC'

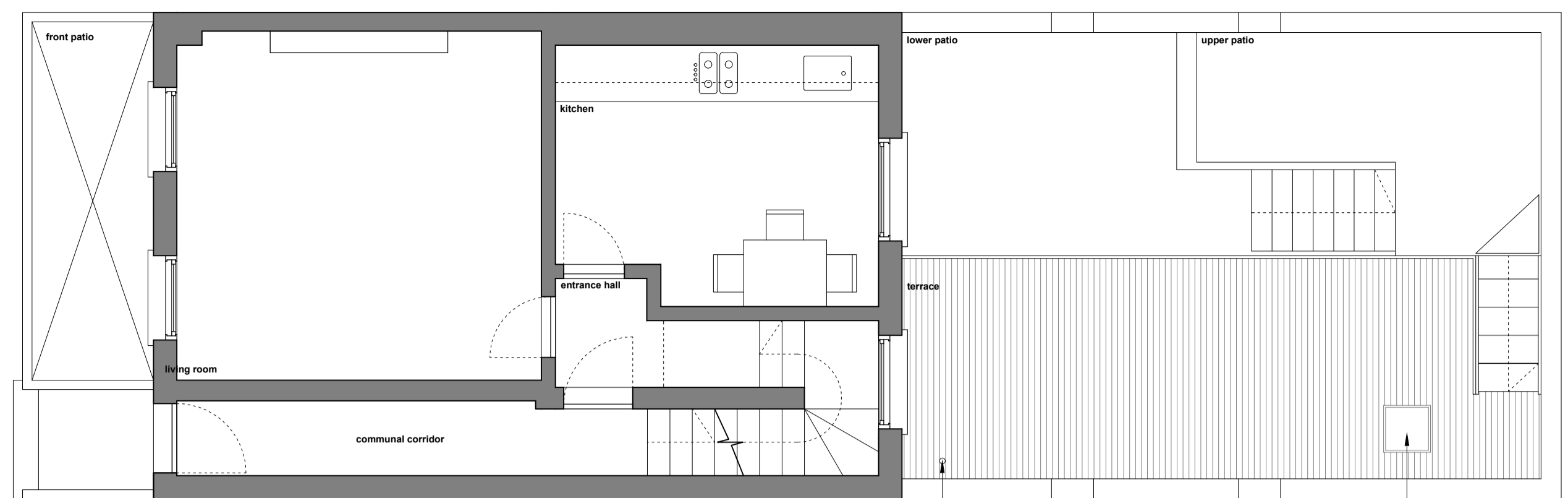

ground floor, 1:50

boiler outlet

CC'

flush walk on skylight

CC'

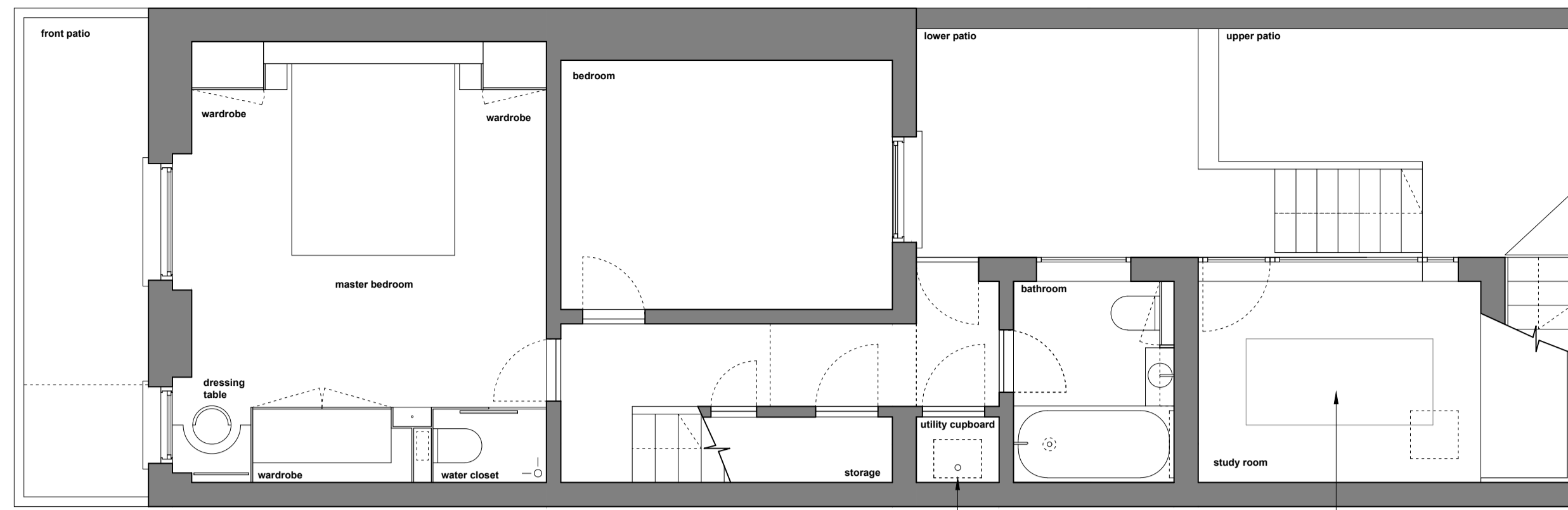

basement, 1:50

boiler

CC'

under floor storage

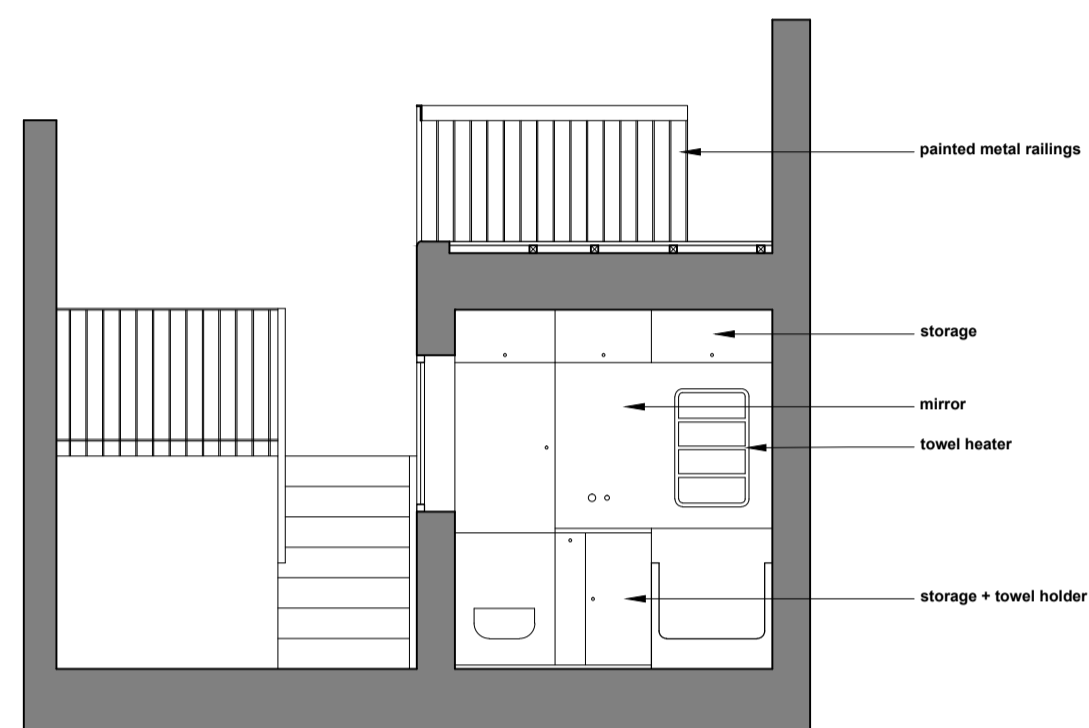

section CC', 1:50

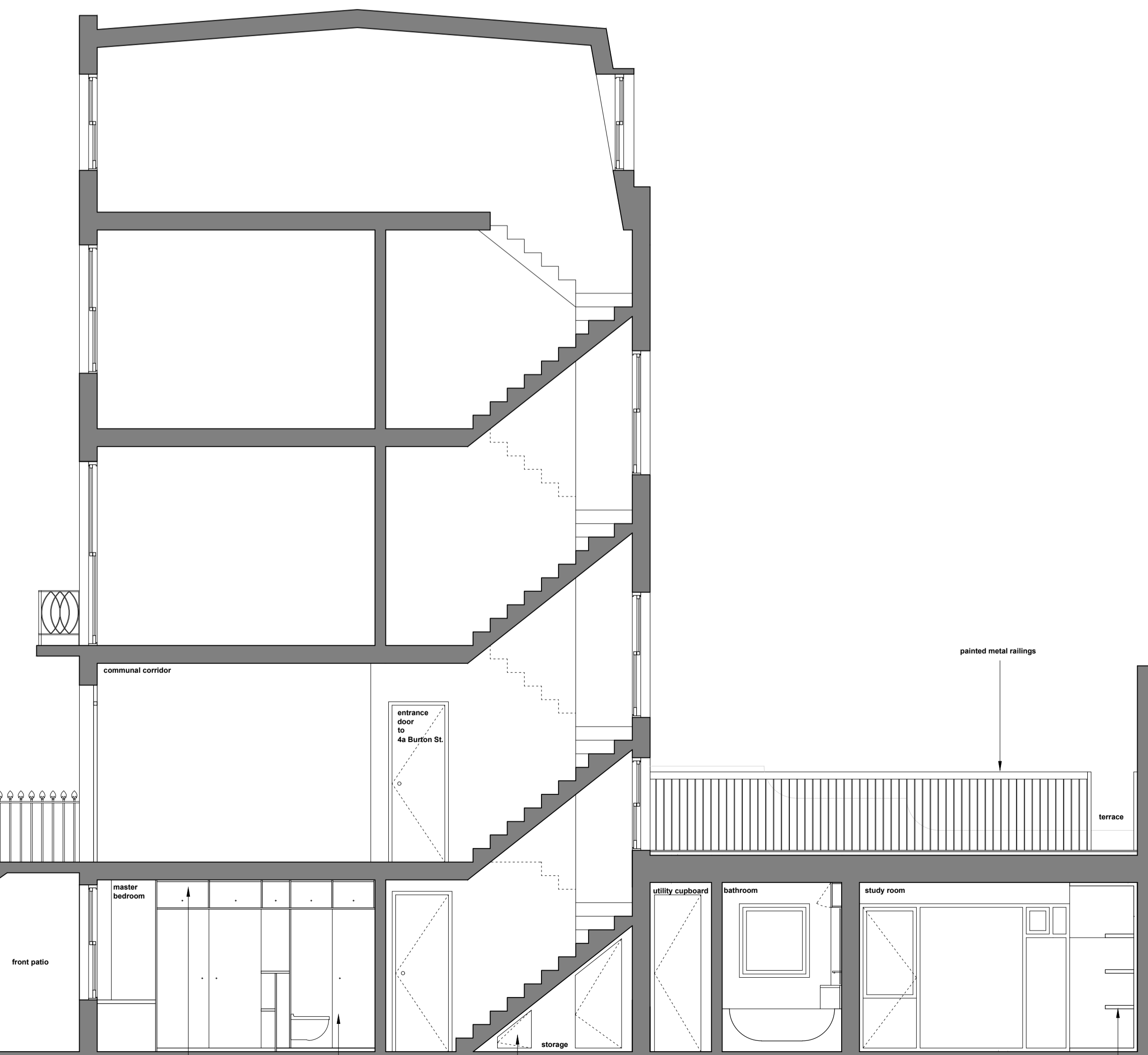

section AA', 1:50

storage

water closet

new door to storage

timber book shelving

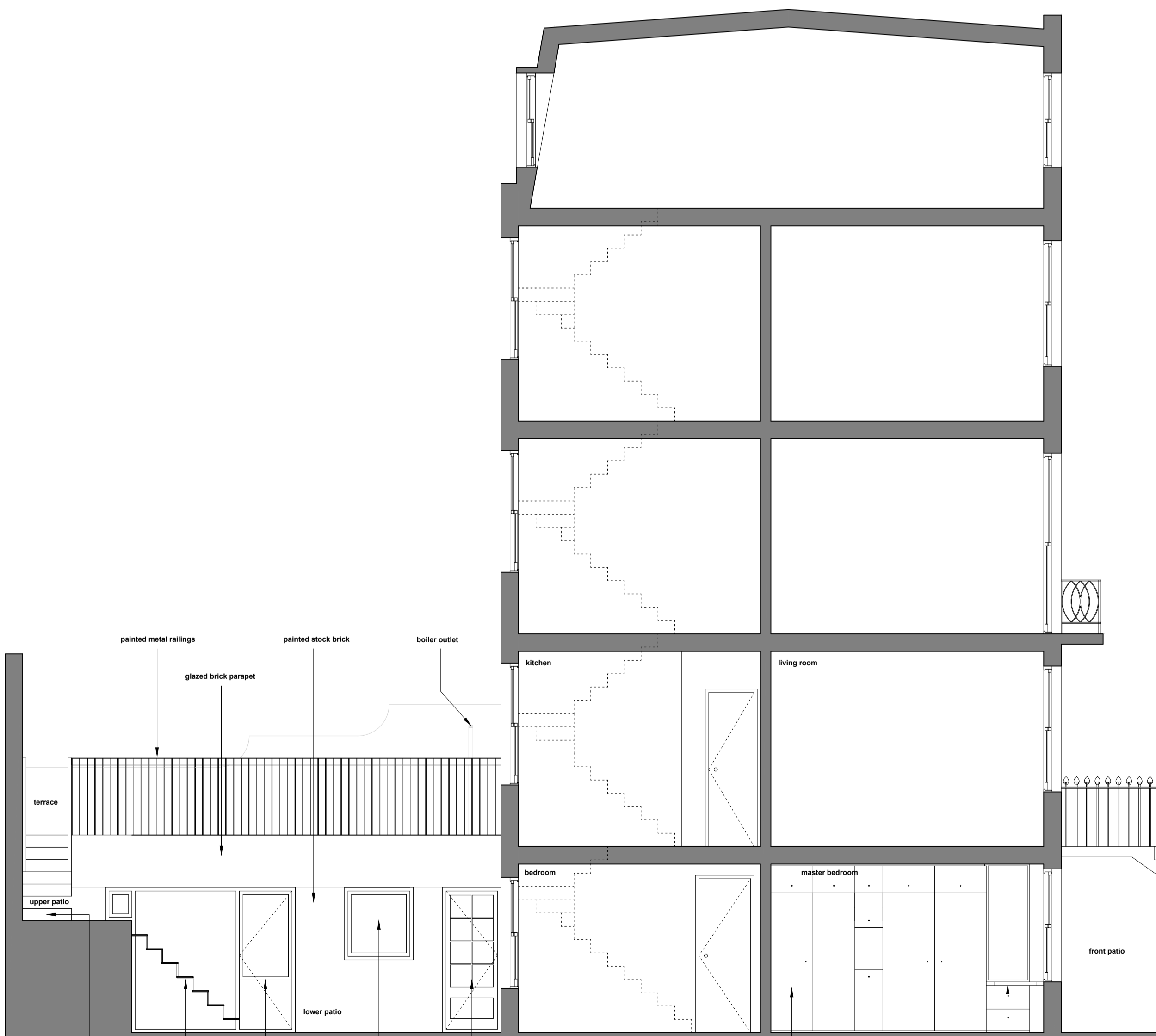

section BB', 1:50

stone step

painted metal stairs

painted timber door with toughened glass

timber frame window with toughened glass

painted timber door with toughened glass

sliding door to water closet

dressing table



JAN KATTEIN ARCHITECTS

www.jan-kattein.com / mail@jan-kattein.com  
277 New North Road / London N1 7AA / UK / +44 (0)20 7704 0604

Notes

Do not scale from this drawing.  
Report any discrepancies.  
Copyright owned by Jan Kattein Architects.

Project Name **4a Burton Street**

Project Number **047**

Drawing Name **Proposed Plans & Sections**

Drawing Number	<b>004</b>	Revision	-
----------------	------------	----------	---

Scale **1:50 @ A1** Date **14 04 2015**

Drawing Status **Planning Application**

