



Existing Areas

Gf : 63m2  
 1st : 45.7m2  
 2nd : 40.9m2

Total : 149.6m2

Rev	Date	Note

Services

Structures

-

Client

CSA

Project title

29 Prince Of Wales Road

Drawing Title

Ground Floor Plan Existing

Scale 1:50 @ A3

Project No.	Drawing no.	Revision
191	110	I1

Status	Date of Issue
Information	12.12.13



Clive Sall Architecture Ltd.

2 Providence Yard  
 Ezra Street  
 London E2 7RJ

Copyright CLIVE SALL ARCHITECTURE LTD

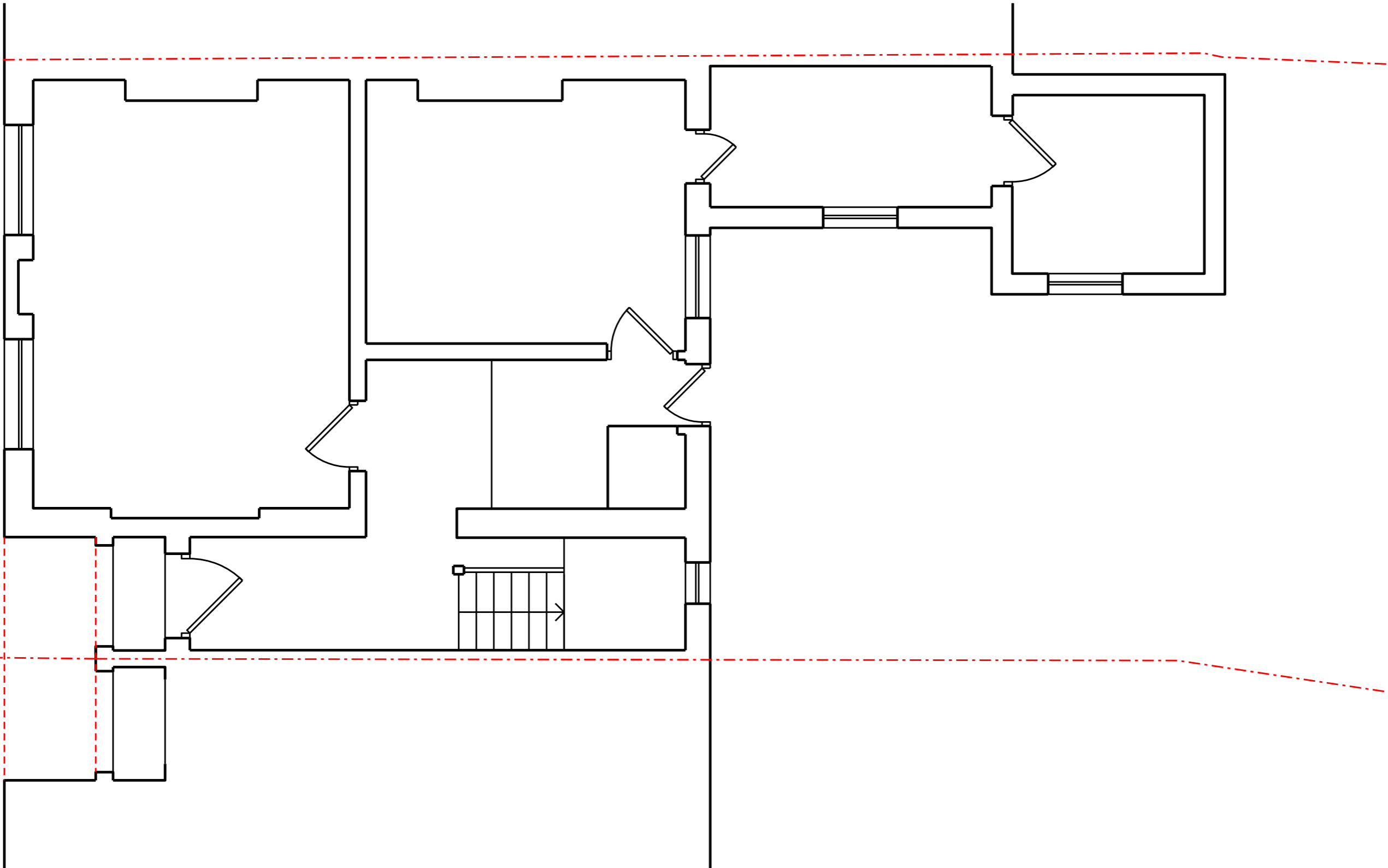

<b>1</b>	Ground Floor Plan Existing
191_110	Scale 1:50 @ A3

