

Notes

- 1. zinc standing seam roof
- 2. skylight
- 3. made-up zinc gutter
- 4. Iroko window screen natural finish
- 5. timber frame walls clad in standing seam zinc
- 6. stained glass fixed light
- 7. zinc clad flower shelf
- 8. existing nib
- 9. 225mm north nib

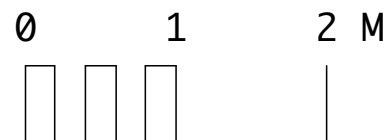
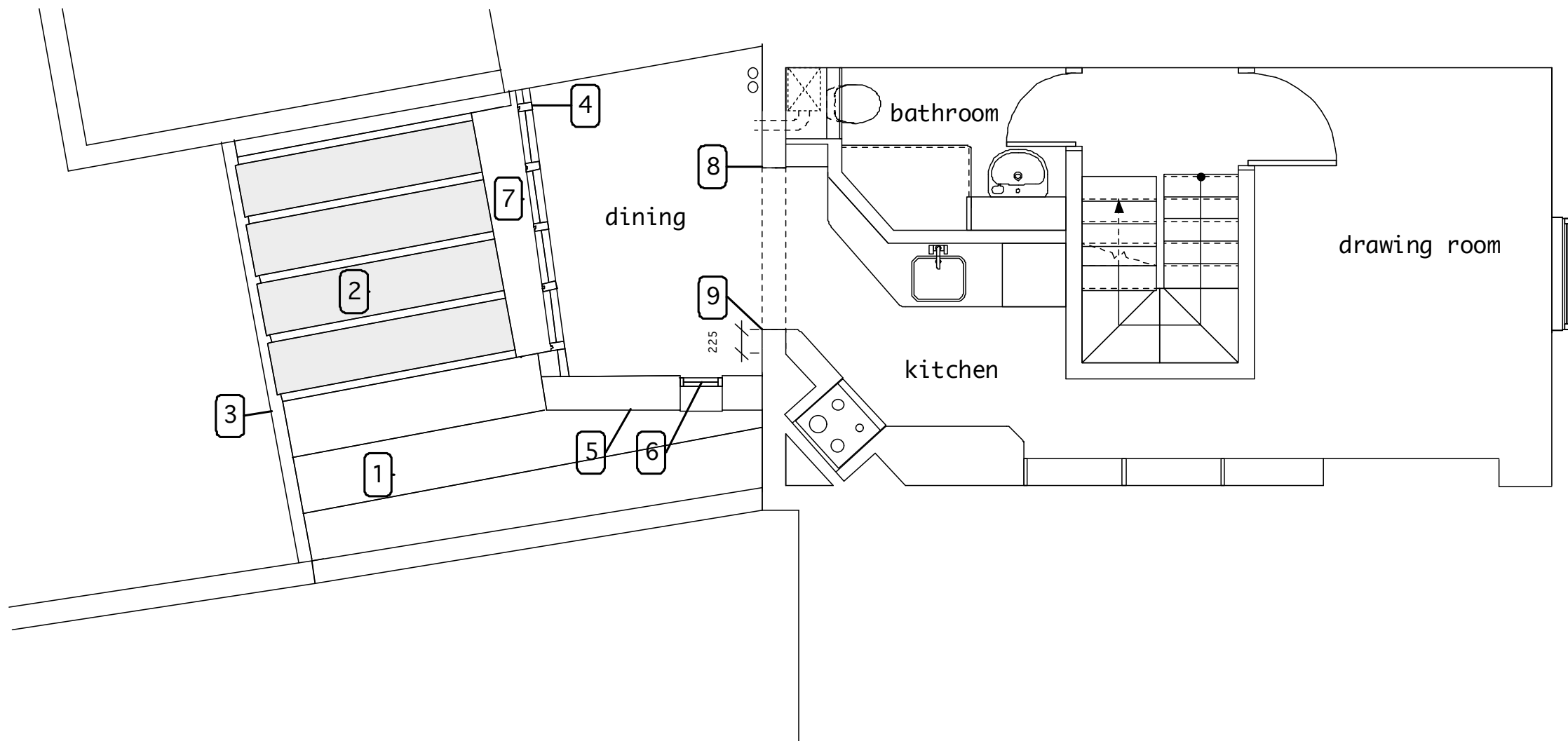

- 1 All dimensions to be checked on site
- 2 All discrepancies to be reported to architect or contract administrator immediately
- 3 Components to be fitted to the manufacturers requirements unless otherwise stated in writing
- 4 All demolitions to be confirmed by SE
- 5 All work to DS/SE requirements
- 6 All items supply & fit by contractor unless otherwise stated

copyright for this drawing belongs to Tom Young Architects and may not be assigned to any other person or organization without TYA's written agreement

REVISIONS	
3	29/3/15 final revision agreed with Planning

PROJECT TITLE 98 Highgate Rd	
JOB NUMBER	1104
STAGE	planning
SCALE	1:50
DATE	19/1/15
ISSUE	DF&MN
CAD-FILE	1104-AD.mcd

DISCIPLINE	SERIES	SHEET	STAGE	REV
A = architectural S = structural M = mechanical E = electrical	0 cover sheet 1 site, roof, floor plans 2 elevations 3 sections 4 enlarged plans, elevations & sections 5 details 6 schedules 7 views 8 other	12	plan	f

STAGE	man	con	tend	bc	pin	des	feas
man	=	contract	=	manual			
con	=	contract					
tend	=	tender					
bc	=	bdg control					
pin	=	planning					
des	=	design					
feas	=	feasibility					

TOM YOUNG ARCHITECTS

19 Basset St
London NW5 4PG
t_020 7482 6150
m_07765 378 502
e_thdyoung@mac.com

proposed
first floor plan

discipline	series	sheet	stage	rev
A	01	12	plan	f