

REVISIONS

A	REVA	19/02/2015
B	REVB	13/04/2015

NOTES

All dimensions to be checked on site
DO NOT SCALE THIS DRAWING

C Copyright STUDIODUGGAN

This confidential drawing and the copyright is the property of STUDIODUGGAN and is neither to be copied in any way disclosed to any third party without the written consent of STUDIODUGGAN

NOTES

1.01
Existing non historic PVC french doors removed and replaced with new glazed pivot door
Clear glass and painted metal frame
Specification:
Door
Standard Door 54mm thick
Timber Type:SAPELE KD
Soft Coat Low 'E 4/16/4 Clear
Toughened DG Units (Agon)
C/P "U" Value 1.2203
Morrells Omnia Primer(Casement & Doors)
Casement
Standard Flush Casement
Fitting type: IPA Standard hinges and fittings.
Timber Type: SAPELE KD
Soft Coat Low 'E 4/16/4 Clear Toughened
DG Units (Argon)
C/P "U" Value 1.2203
Morrells Omnia Primer(Casement & Doors)

Paint colours TBA

C Proposed East Elevation
Scale: 1:100

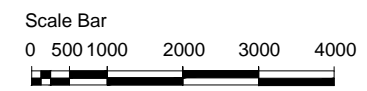
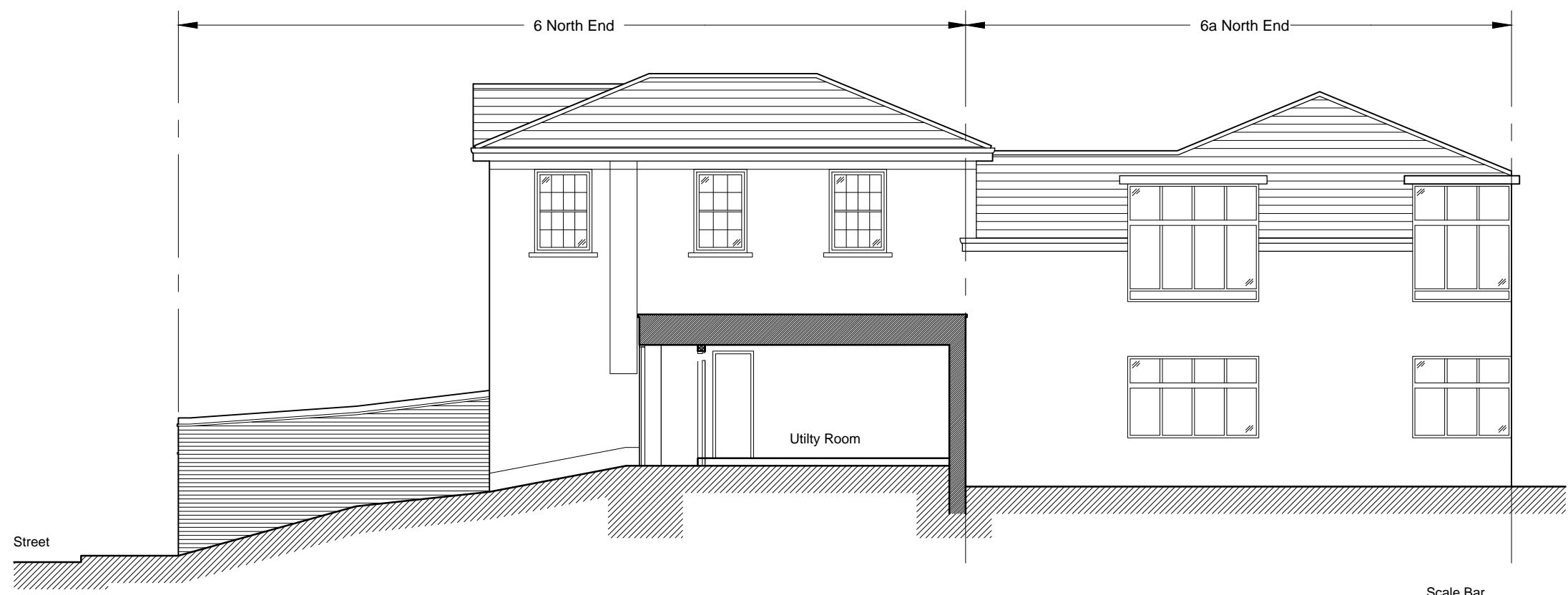

D Proposed West Elevation
Scale: 1:100



STUDIODUGGAN
INTERIOR DESIGN & STYLING

Latimer Studios 11 Latimer Road, London, W10 6RQ
020 3642 3120 info@studioduggan.com
www.studioduggan.com

Drawing
**Elevations as Proposed (2)
East and West**

Address
**Hogarth House
6 North End London NW3 7HL**

Client
NA

Scale 1:100	Date Apr 2015	Drawn By MBM
Drawing Number PE-05 (2)	Revision B	