

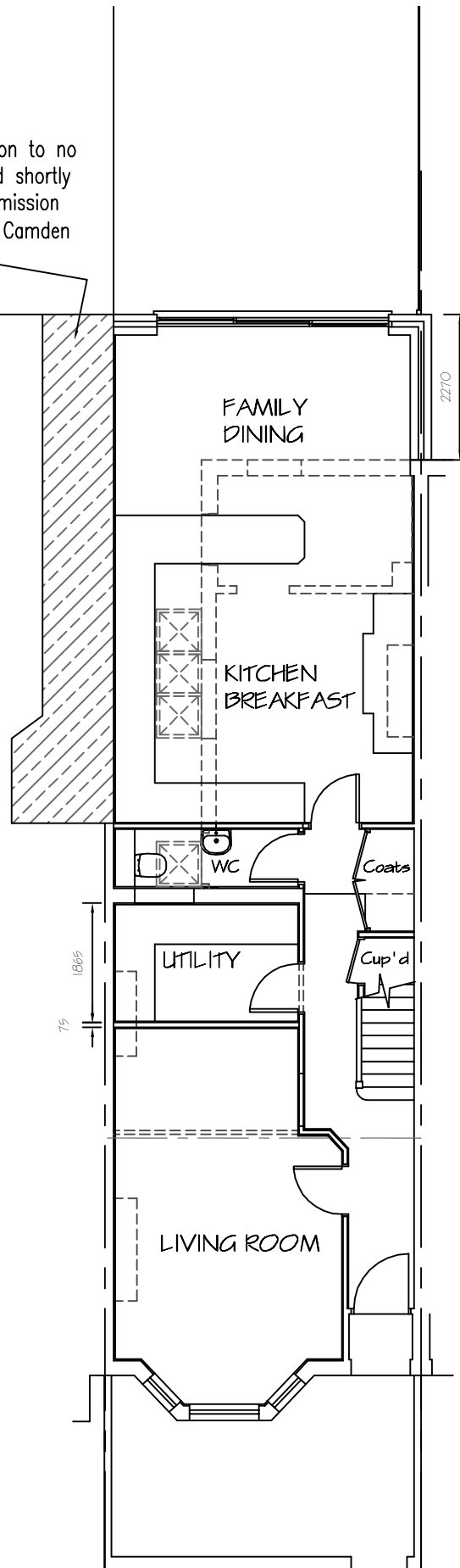

SCALE BAR ~ Meters

Single Storey Extension to no 40 to be constructed shortly granted planning permission on 07/08/13 under Camden Ref 2013/3505/P



GROUND FLOOR PLAN

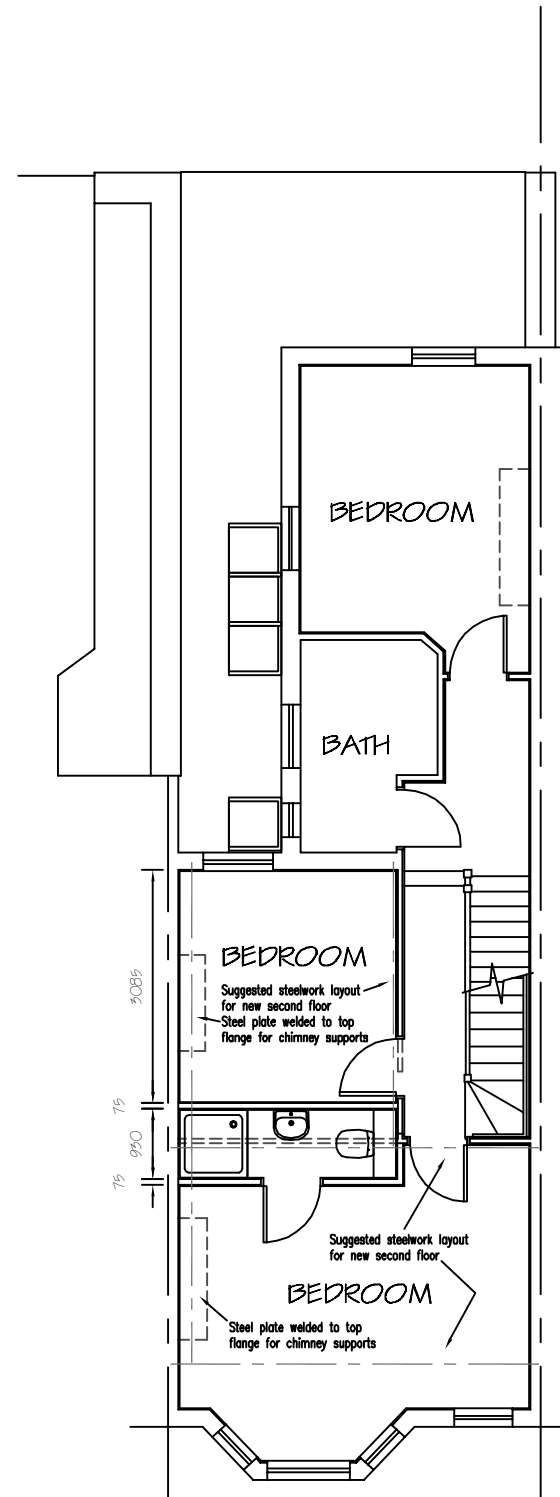

FIRST FLOOR PLAN

## ~ NOTES ~

ALL WORK TO BE TO CLIENT & LOCAL AUTHORITY APPROVAL.  
ALL RELEVANT BS's & CP's TO BE COMPLIED WITH.  
ANY DISTURBANCE TO BE MADE GOOD TO MATCH EXISTING.  
ARCHITRAVES, CORNICES, DOORS & SKIRTINGS TO MATCH.  
SERVICES TO BE ALTERED & EXTENDED AS NECESSARY.

REV C - Rear/side extension to no 38 revised 07/04/2015  
REV B - Rear/side extension to no 40 added 03/04/2015  
REV A - Dimensions & corner post to lintel added 15/01/2015  
REVISIONS DATE

**Architectural  
Design & Planning**  
32 Grange Road  
Plymouth PL7 2HY  
t: 01752 341696  
m: 07937 136876

**THE DESIGN  
WORKS**

TITLE  
PROPOSED FLOOR PLANS

ADDRESS  
38 BURRARD ROAD  
LONDON NW6 1DD

CLIENT  
LONDON PREMIER DEVELOPMENTS Ltd

SCALE 1:100 & 1:50 A1 DATE DECEMBER 2014

DRAWING No. 141204/P/01 REV. C