

**Dike, Darlene**

---

**From:** McDougall, Alex  
**Sent:** 13 April 2015 10:06  
**To:** Planning  
**Subject:** FW: additional historical evidence on Briardale Gardens  
**Attachments:** 33 BRIARDALE GARDENS - BP1 001.jpg; 33 BRIARDALE GARDENS - BP2 001.jpg; 33 BRIARDALE GARDENS - BP3 001.jpg; 33 BRIARDALE GARDENS - BP4 001.jpg

Would you please redact and log the below objection?

Alex McDougall  
Senior Planning Officer

Telephone: 0207 974 2053

---

**From:** Rupert McNeil [REDACTED]  
**Sent:** 11 April 2015 10:42  
**To:** McDougall, Alex  
**Cc:** nicole sochor; Penelope Davis  
**Subject:** additional historical evidence on Briardale Gardens

Dear Mr McDougall

We wanted to ensure that you had some additional historical information relevant to the application.

A neighbour, a local historian, kindly researched the Metropolitan Archives and unearthed the architectural drawings for numbers 33 to 35 Briardale Gardens, dating back to 1904.

You will see that this clearly shows that both semi detached houses were built with a jutting our rear, and that our own "extension" followed the original outline, as we previously explained.

Our neighbour has also provided further corroboration on the previous use of the land as a brickfield (referenced in our experts' reports).

He was able to find a report in the Counties & Middlesex Counties Courier Gazette of 6 July 1889 concerning the decision of the Hampstead Vestry to place advertisements in the local newspapers asking for evidence, if any, of 'a public footpath leading from Platt's Lane across the brickfield into Finchley New Road'. The brickfield appears on historic maps of the area. The stream running down the back of the Briardale Gardens houses would, we believe, have been the water supply for the brickfield.

With kind regards

Rupert

Rupert McNeil  
[REDACTED]

---

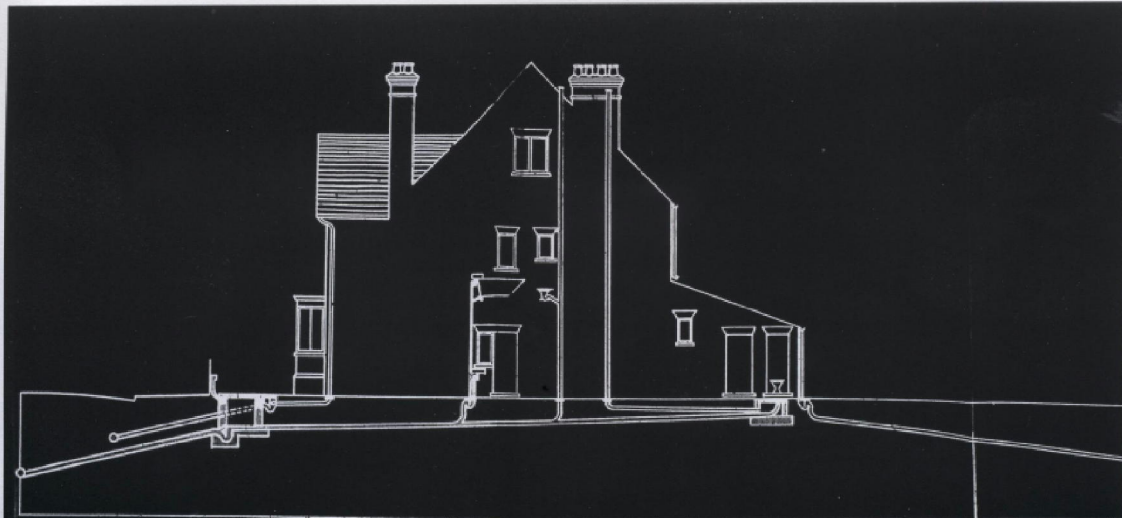

N°33 SIDE ELEVATION



BACK ELEVATION

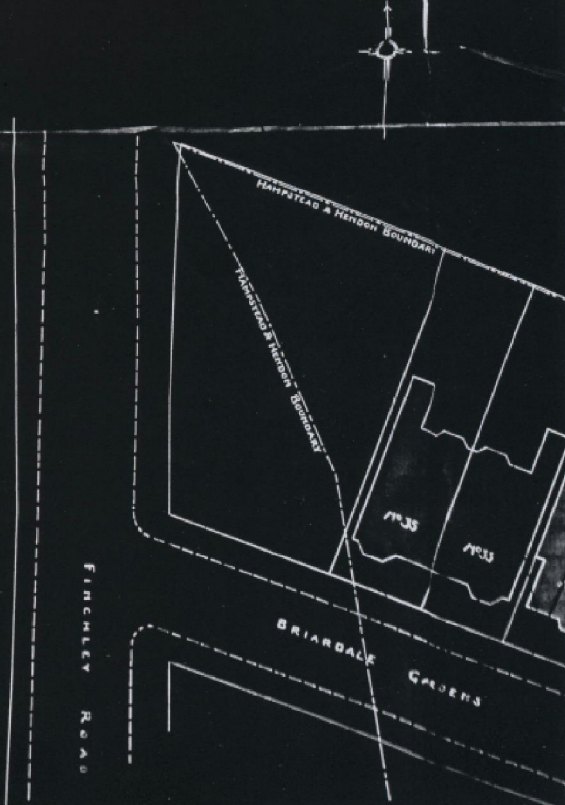
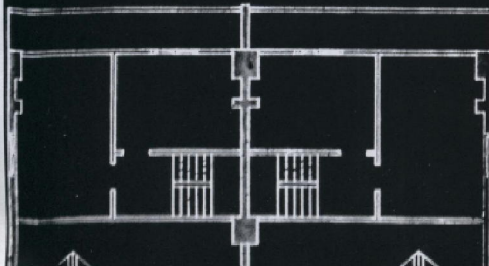

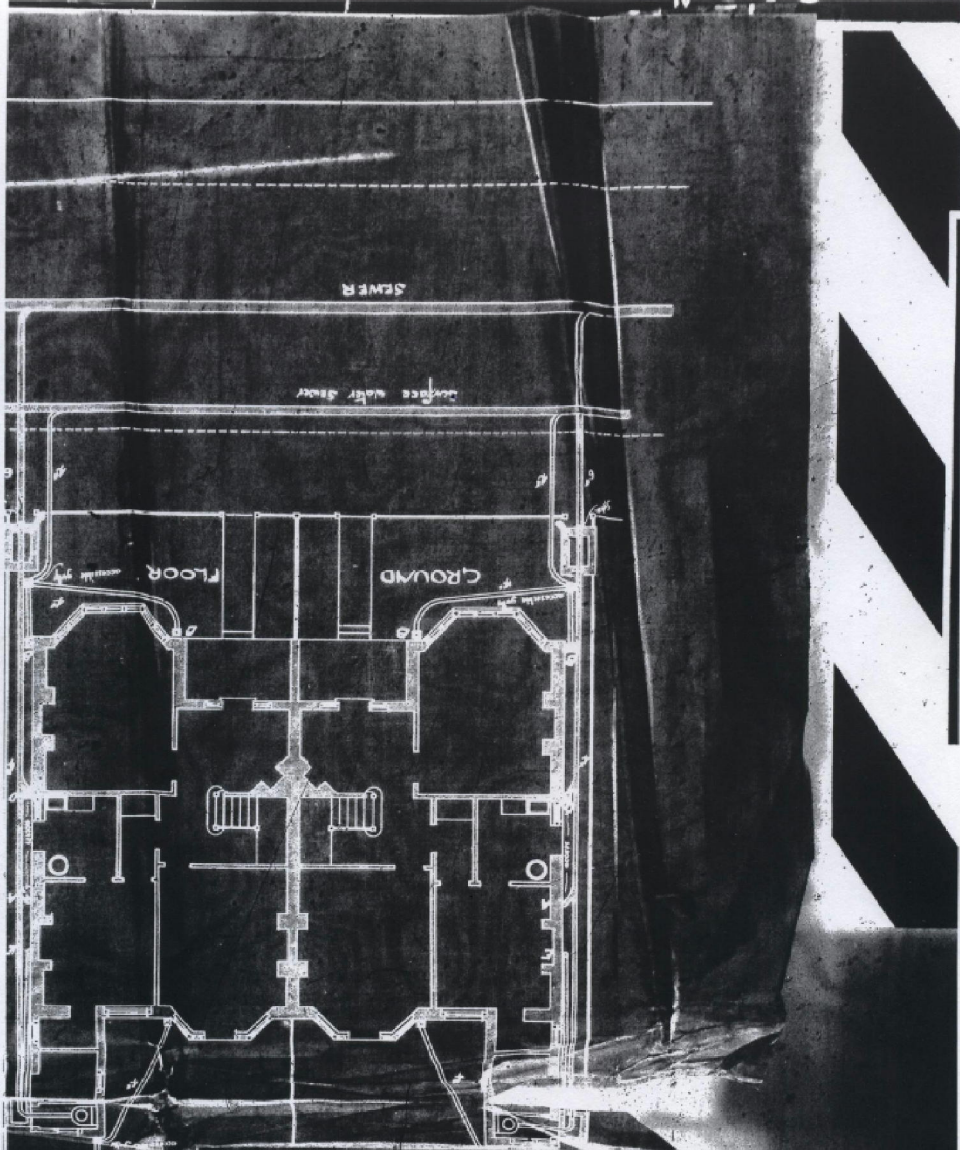

*Barroughs Engineers*

- A.—Water Closet.
- B.—Rain-water pipe.
- C.—Gully in yard or area.
- D.—Sink to kitchen, scullery.
- E.—Ventilating pipe.
- F.—Washing pipe.
- G.—Fresh air inlet.
- H.—Cleaning eye.
- I.—Intercepting trap.
- J.—Intercepting trap.
- K.—
- L.—
- M.—

REFERENCES FOR USE ON THE DRAWINGS.

All Drawings must be submitted in duplicate and must be prepared on linen.

DRAWINGS.

Name of owner of the premises

Address

5 SIOC

Scale 8 feet to an inch

SECOND FLOOR

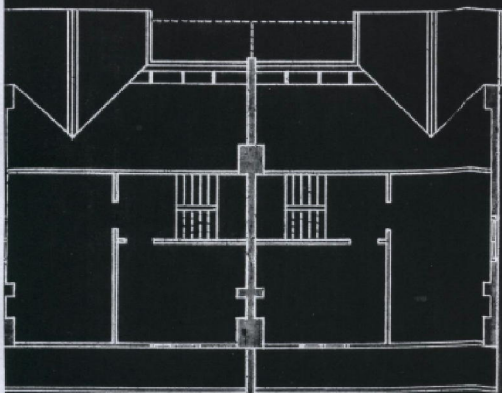

FIRST FLOOR

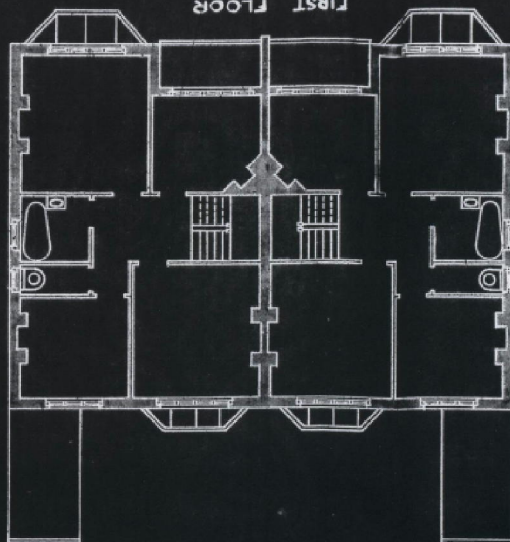

BACK ELEVATION



FRONT ELEVATION



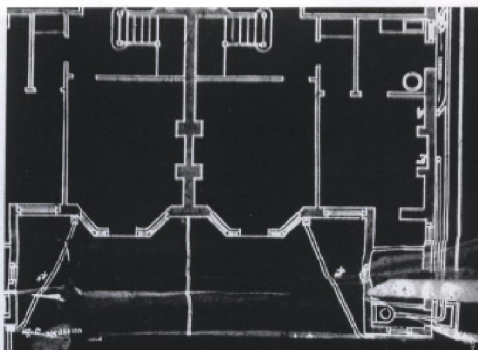

- LEGENDS FOR USE ON THE DRAWINGS.
- A—Water Closet.
  - B—Down-water pipe.
  - C—Sink in lavatory.
  - D—Flushing eye.
  - E—Fresh air inlet.
  - F—Manhole.
  - G—Intercepting trap.
  - H—Venting pipe.
  - I—
  - K—
  - L—
  - M—

All drawings must be submitted in duplicate and must be prepared in black ink.

**DRAWINGS.**

Name of owner of the premises  
 Address  
 Signature of person intending to carry out the work  
 Date of this application  
 I hereby certify that the above is a true and correct copy of the drawings and particulars attached hereto in conformity with the Metropolitan Management Act, 1873, and the Metropolitan Health (London) Act, 1891.

APPLICATION No. 778  
 TO THE MAYOR, ALDERMEN AND COUNCILLORS OF THE METROPOLITAN BOROUGH OF HAMPSTEAD.

NOTICE OF NEW BUILDINGS, DRAINAGE WORKS, AND APPARATUS IN CONNECTION THEREWITH.

Borough of Hampstead.

NOTE—All particulars must be deposited in duplicate.