

Dike, Darlene

From: McDougall, Alex
Sent: 13 April 2015 10:06
To: Planning
Subject: FW: additional historical evidence on Briardale Gardens
Attachments: 33 BRIARDALE GARDENS - BP1 001.jpg; 33 BRIARDALE GARDENS - BP2 001.jpg; 33 BRIARDALE GARDENS - BP3 001.jpg; 33 BRIARDALE GARDENS - BP4 001.jpg

Would you please redact and log the below objection?

Alex McDougall
Senior Planning Officer

Telephone: 0207 974 2053

From: Rupert McNeil [REDACTED]
Sent: 11 April 2015 10:42
To: McDougall, Alex
Cc: nicole sochor; Penelope Davis
Subject: additional historical evidence on Briardale Gardens

Dear Mr McDougall

We wanted to ensure that you had some additional historical information relevant to the application.

A neighbour, a local historian, kindly researched the Metropolitan Archives and unearthed the architectural drawings for numbers 33 to 35 Briardale Gardens, dating back to 1904.

You will see that this clearly shows that both semi detached houses were built with a jutting out rear, and that our own "extension" followed the original outline, as we previously explained.

Our neighbour has also provided further corroboration on the previous use of the land as a brickfield (referenced in our experts' reports).

He was able to find a report in the Counties & Middlesex Counties Courier Gazette of 6 July 1889 concerning the decision of the Hampstead Vestry to place advertisements in the local newspapers asking for evidence, if any, of 'a public footpath leading from Platt's Lane across the brickfield into Finchley New Road'. The brickfield appears on historic maps of the area. The stream running down the back of the Briardale Gardens houses would, we believe, have been the water supply for the brickfield.

With kind regards

Rupert

Rupert McNeil
[REDACTED]

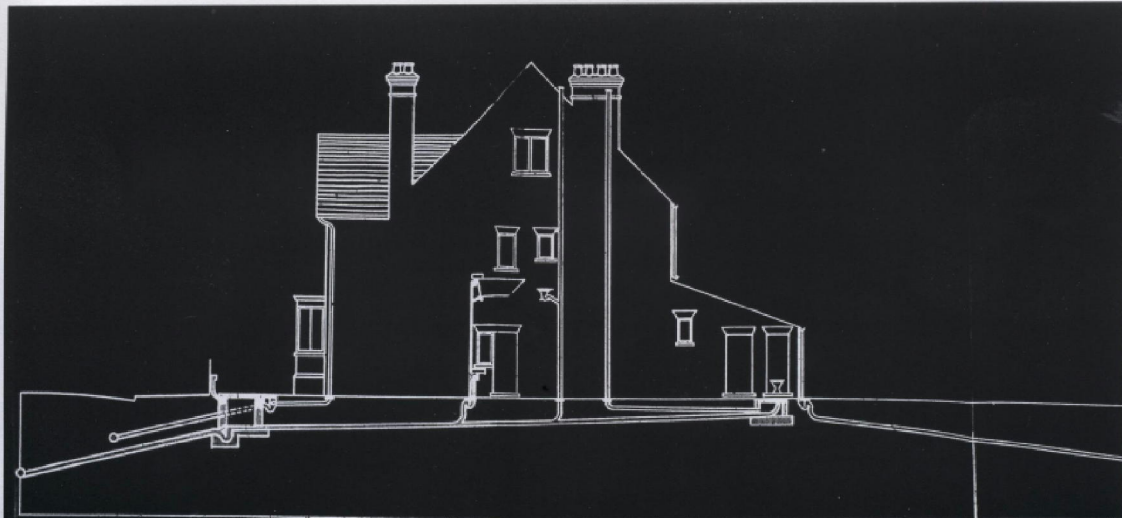

N°33 SIDE ELEVATION



BACK ELEVATION

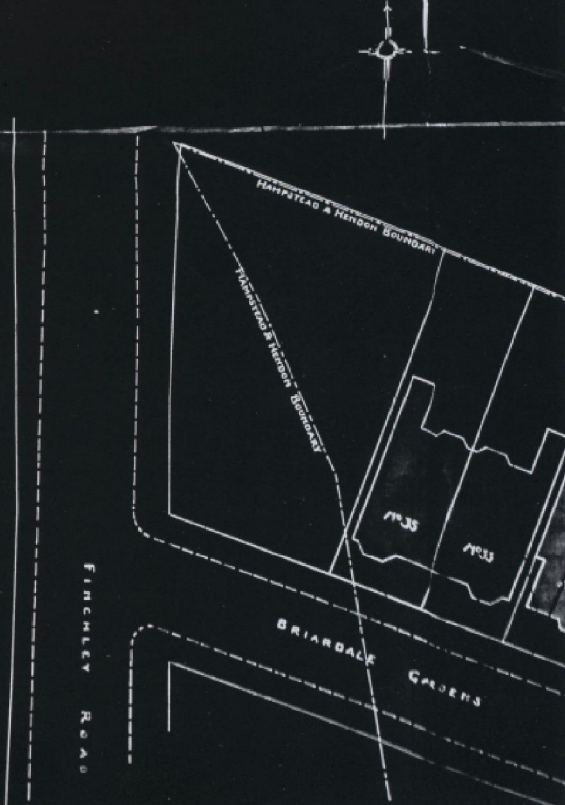
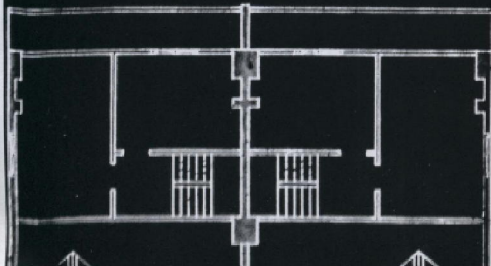

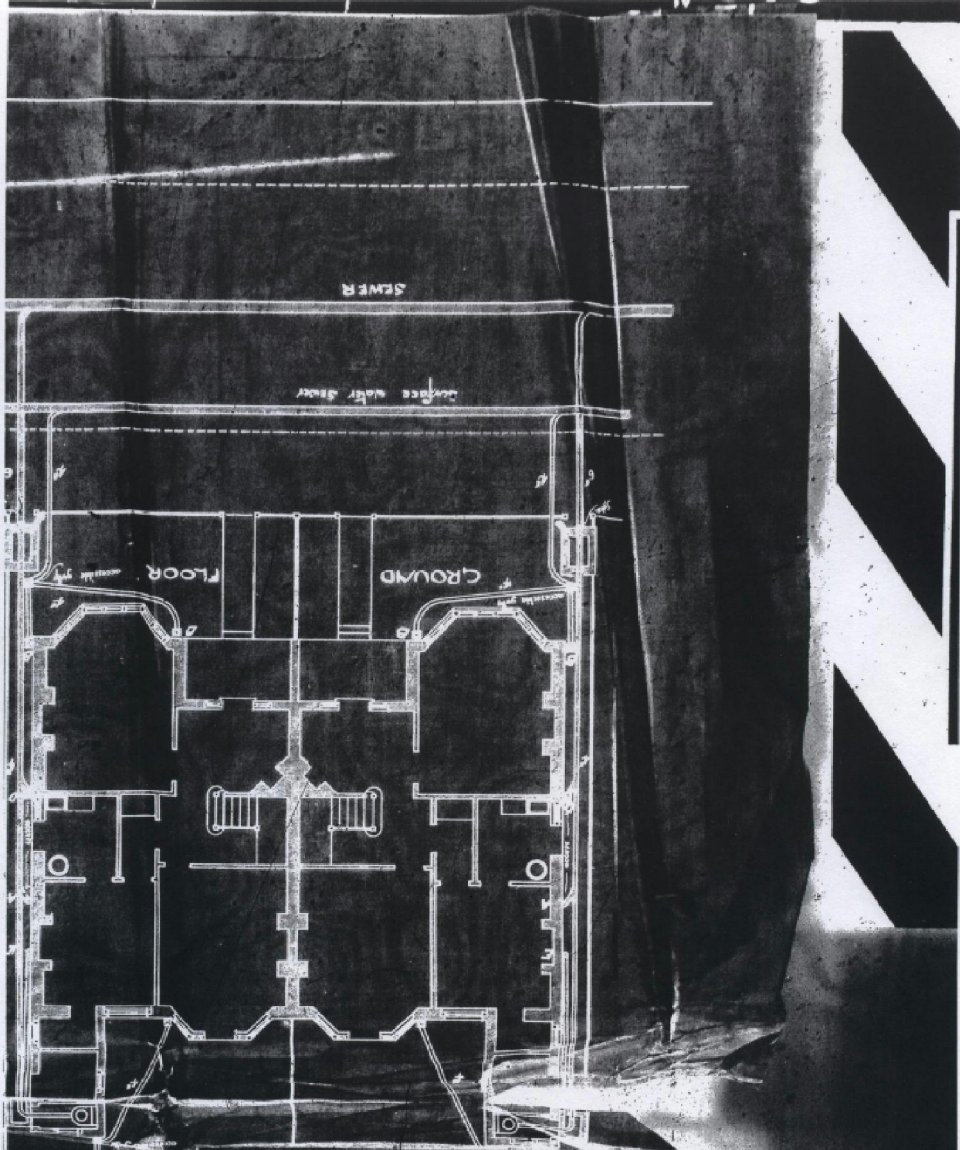

Barroughs Engineers.

- A.—Water Closet.
- B.—Rain-water pipe.
- C.—Gully in yard or area.
- D.—Sink to kitchen, scullery.
- E.—Ventilating pipe.
- F.—Washing pipe.
- G.—Fresh air inlet.
- H.—Cleaning eye.
- I.—Intercepting trap.
- K.—
- L.—
- M.—

REFERENCES FOR USE ON THE DRAWINGS.

All Drawings must be submitted in duplicate and must be prepared on linen.

DRAWINGS.

Name of owner of the premises

Address

5 SIOC

Scale 8 feet to an inch

SECOND FLOOR

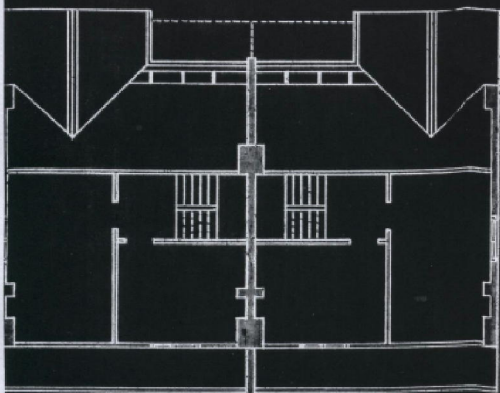

FIRST FLOOR

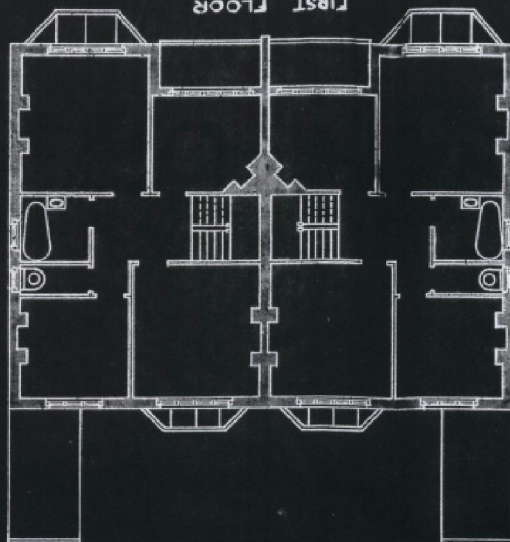

BACK ELEVATION



FRONT ELEVATION

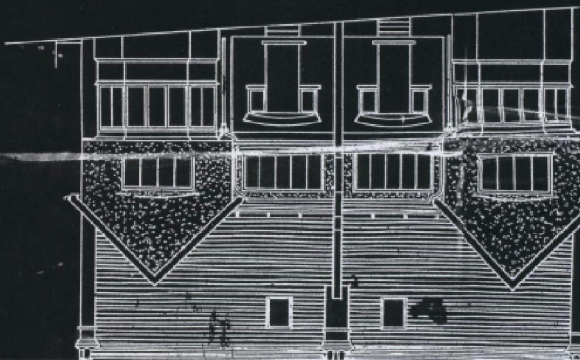

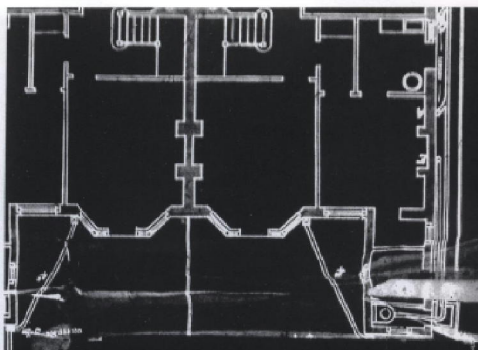

- DIFFERENCES FOR USE ON THE DRAWINGS
- A—Water Closet.
 - B—Down-water pipe.
 - C—Sink in lavatory.
 - D—Flushing eye.
 - E—Fresh air inlet.
 - F—Manhole.
 - G—
 - H—
 - I—Intercepting trap.
 - K—
 - L—
 - M—

All Drawings must be submitted in duplicate and must be prepared in black ink.

DRAWINGS

Name of owner of the premises
 Address
 Signature of person intending to carry out the work
 Date of this application
 I hereby certify that the above is a true and correct copy of the drawings and particulars attached hereto in conformity with the Metropolitan Management Act, 1873, and the Metropolitan Health (London) Act, 1891.

NOTICE OF NEW BUILDINGS, DRAINAGE WORKS, AND APPARATUS IN CONNECTION THEREWITH.
 APPLICATION No. 228
 To the Mayor, Aldermen and Corporation of the Metropolitan Borough of Hammersmith.

Borough of Hammersmith.

NOTE—All particulars must be deposited in duplicate.