

Third floor plan - Flat D

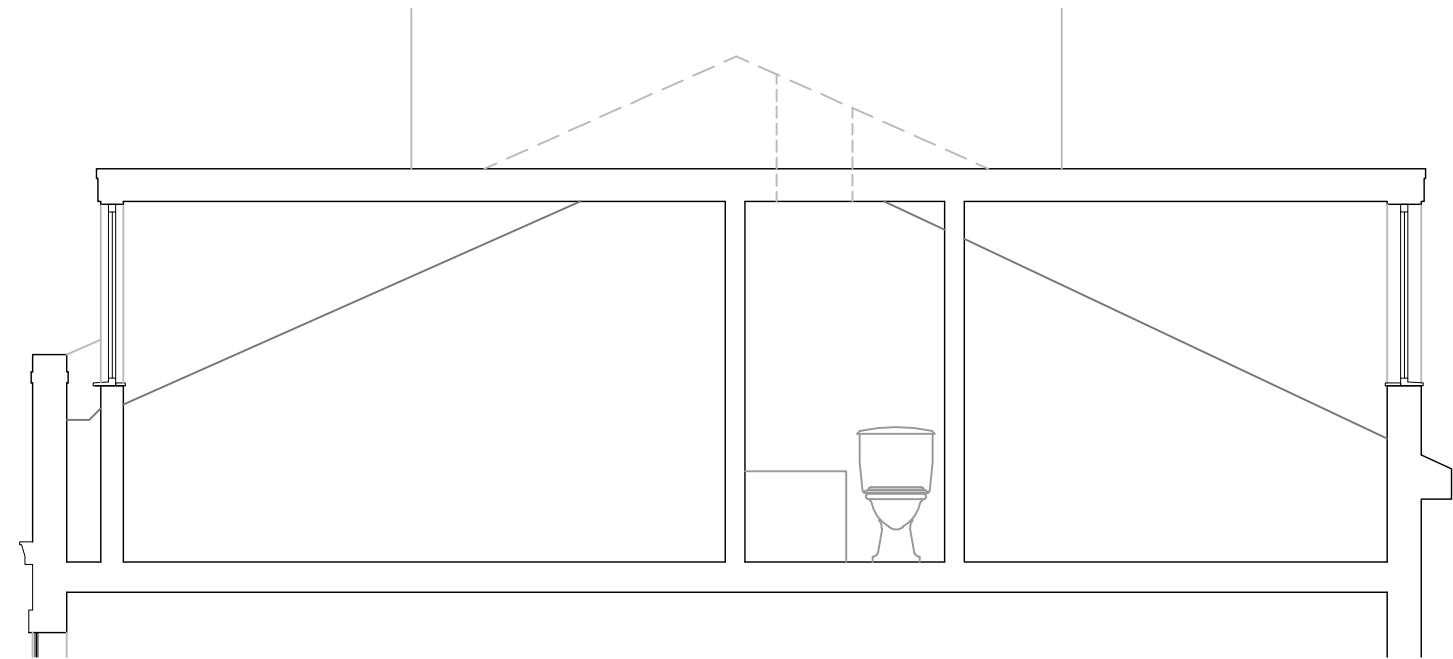

Section

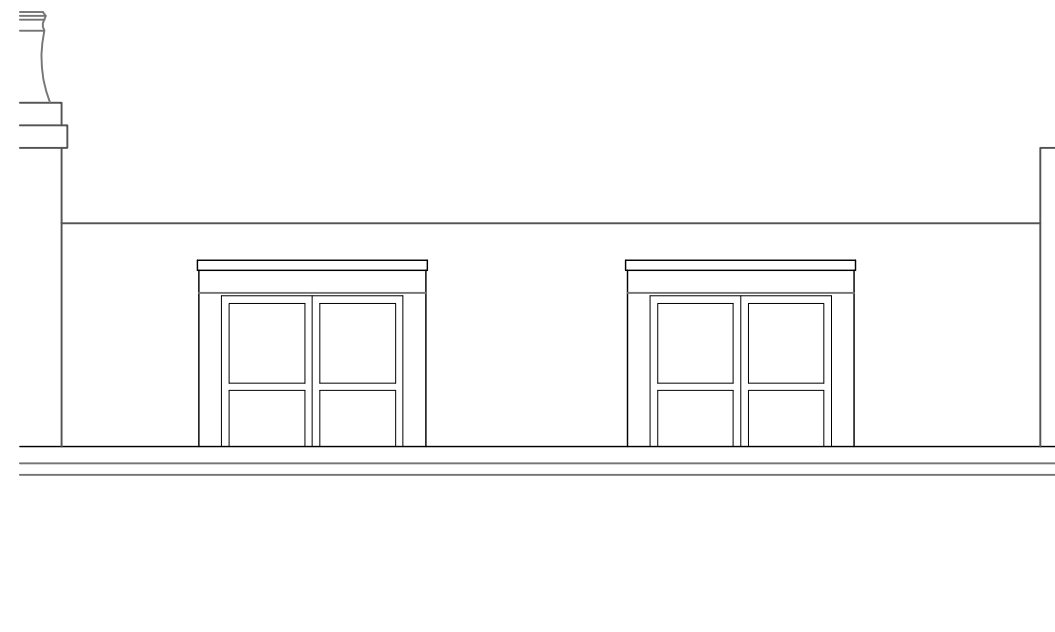

Front elevation

HDA

Project

21D Lady Margaret Road
London
NW5

Client

NCHC

Drawing

Existing plan, section & front elevation

Scale	Date	Drawn	Checked
1:50@A3	16.09.14	ar	

Drawing No.

31-047-01

Hadley Design Associates Architects and Building Surveyors

1 Christchurch Lane, Barnet, Hertfordshire, EN5 4PL
T: 020 8441 0803 F: 020 8440 0782 E: mail@hadleydesign.co.uk