

A PLAN: INTERNAL FLOOR AREAS GROUND
1.50 @ A1, 1.100 @ A3

SITE BOUNDARY

210 SQ M

EXISTING RETAINED INTERNAL FLOOR AREA

46 SQ M

PROPOSED ADDITIONAL INTERNAL FLOOR AREA

256 SQ M

TOTAL NEW INTERNAL FLOOR AREA

PROPOSED NEW INTERNAL FLOOR AREA

EXISTING INTERNAL FLOOR AREA

DO NOT SCALE WORKING DIMENSIONS FROM THIS
DRAWING

NOTES:

1.THIS DRAWING IS TO BE READ IN CONJUNCTION WITH
ALL RELEVANT SPECIALISTS AND CONSULTANTS
DRAWINGS.

| REVISION | DESCRIPTION | DATE (D.M.Y.) |
|------------|-------------|---------------|
| DWG ISSUE: | PLANNING | |

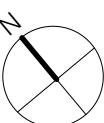

0 1m 5m
GRAPHIC SCALE: 1:50 @ A, 1:100 @ A3

Thomas Croft Architects Limited
9 Ivebury Court, 325 Latimer Road, London W10 6RA
Telephone 020 8962 0066, Facsimile 020 8962 0088
www.thomascroft.com
email@thomascroft.com

| | | |
|---|--------------------|----------------------------|
| JOB TITLE: 11 ROSSLYN HILL LONDON NW3 5UL | | |
| DRAWING TITLE: PLAN: INT. FLOOR AREAS GROUND | | |
| SCALE: AS SHOWN | DRAWN BY: AS | DATE (D.M.Y.): MAR 2015 |
| JOB NUMBER: 250 | DWG NUMBER: 182 | REVISION: * |