

PLEASE NOTE:

1. ALL DIMENSIONS TO BE CHECKED ON SITE BEFORE FABRICATION.
2. CONTRACTOR TO REFER TO ENGINEER'S DRAWINGS BEFORE PROCEEDING WITH WORKS.
3. ALL DRAWINGS AND DESIGNS ARE COVERED BY DESIGN RIGHT (INTELLECTUAL PROPERTY) AND MAY NOT BE DISTRIBUTED, COPIED OR ISSUE WITHOUT WRITTEN PERMISSION OF XUL ARCHITECTURE.
4. ALL DESIGN CONCEPTS ARE THE SOLE PROPERTY OF XUL ARCHITECTURE AND NO ADAPTATIONS, REPRODUCTIONS OR COPIES MAY BE MADE WITHOUT WRITTEN PERMISSION OF XUL ARCHITECTURE.
5. THESE DRAWINGS ARE SUBJECT TO ANY VARIATION REQUIRED OR RECOMMENDATION BY ANY STATUTORY AUTHORITY, OR FOR THE BETTER CARRYING OUT OF THE WORKS.
6. SAMPLES TO BE PROVIDED BY CONTRACTOR FOR XUL ARCHITECTURE APPROVAL.
7. ALL FINISHES TO XUL ARCHITECTURE SATISFACTION.
8. ALL DRAWINGS TO BE APPROVED BY XUL ARCHITECTURE BEFORE CONSTRUCTION.

ADDITIONAL NOTES:

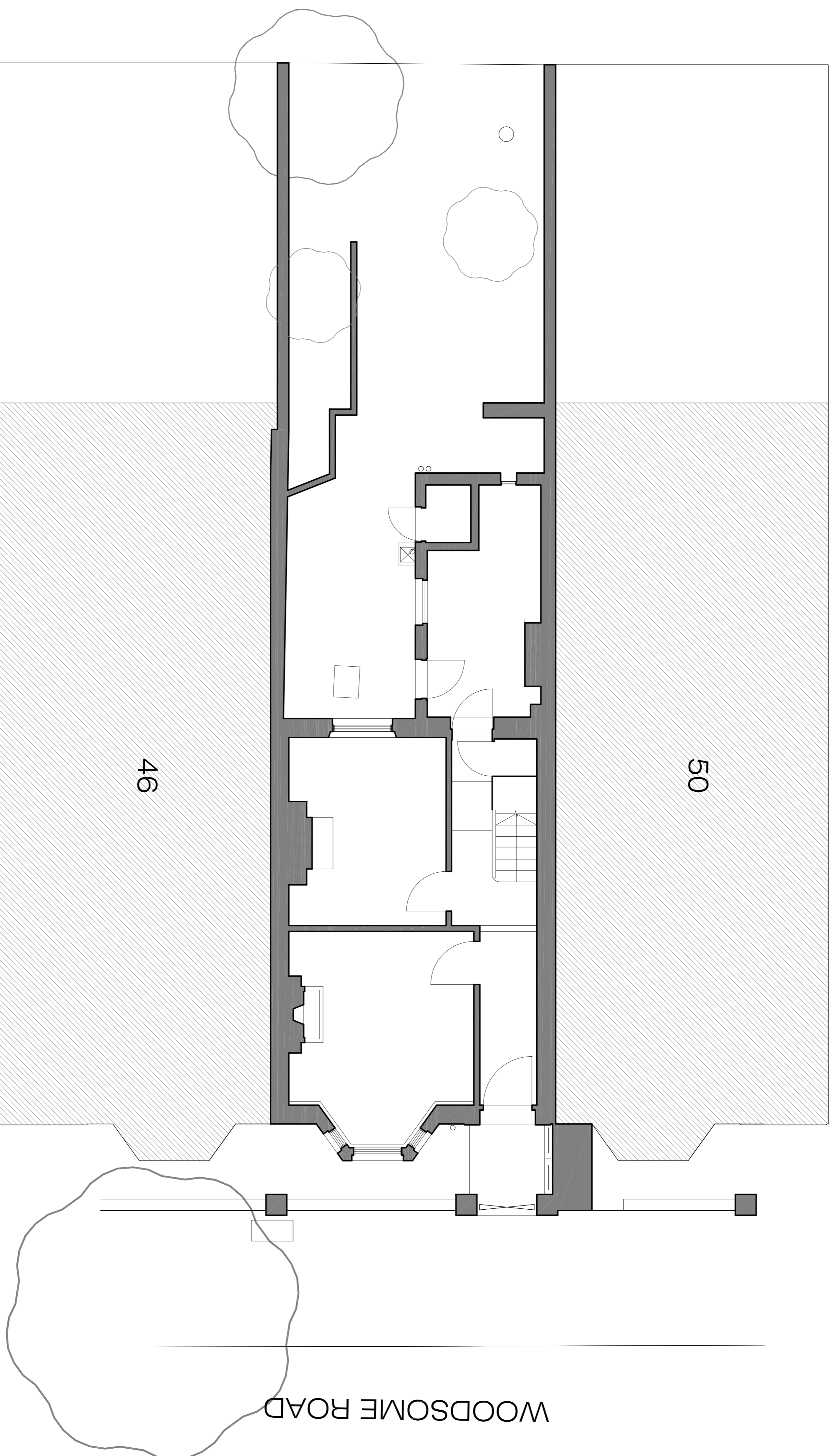

WOODSOME ROAD

46

50

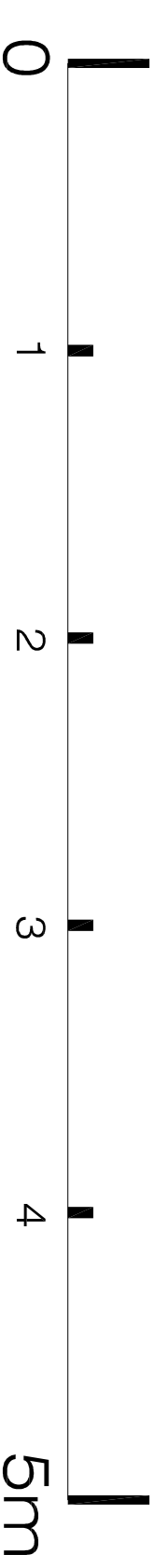

REVISIONS		
No	Date	Description
00	08/04/15	Permitted Development

Client
PRIVATE CLIENT
 Project
 48 Woodsome Road

Title
 EXISTING
 Site Plan

Scale	Dwg. No.	Rev.
1:100@A3		
Date	EX-00	00
08/04/15		
Drawn	Project Number	
CC	15_07	
Checked		
SS		

