

Do not scale off this drawing - All areas and dimensions are approximate and subject to site survey.
© copyright of tasou associates

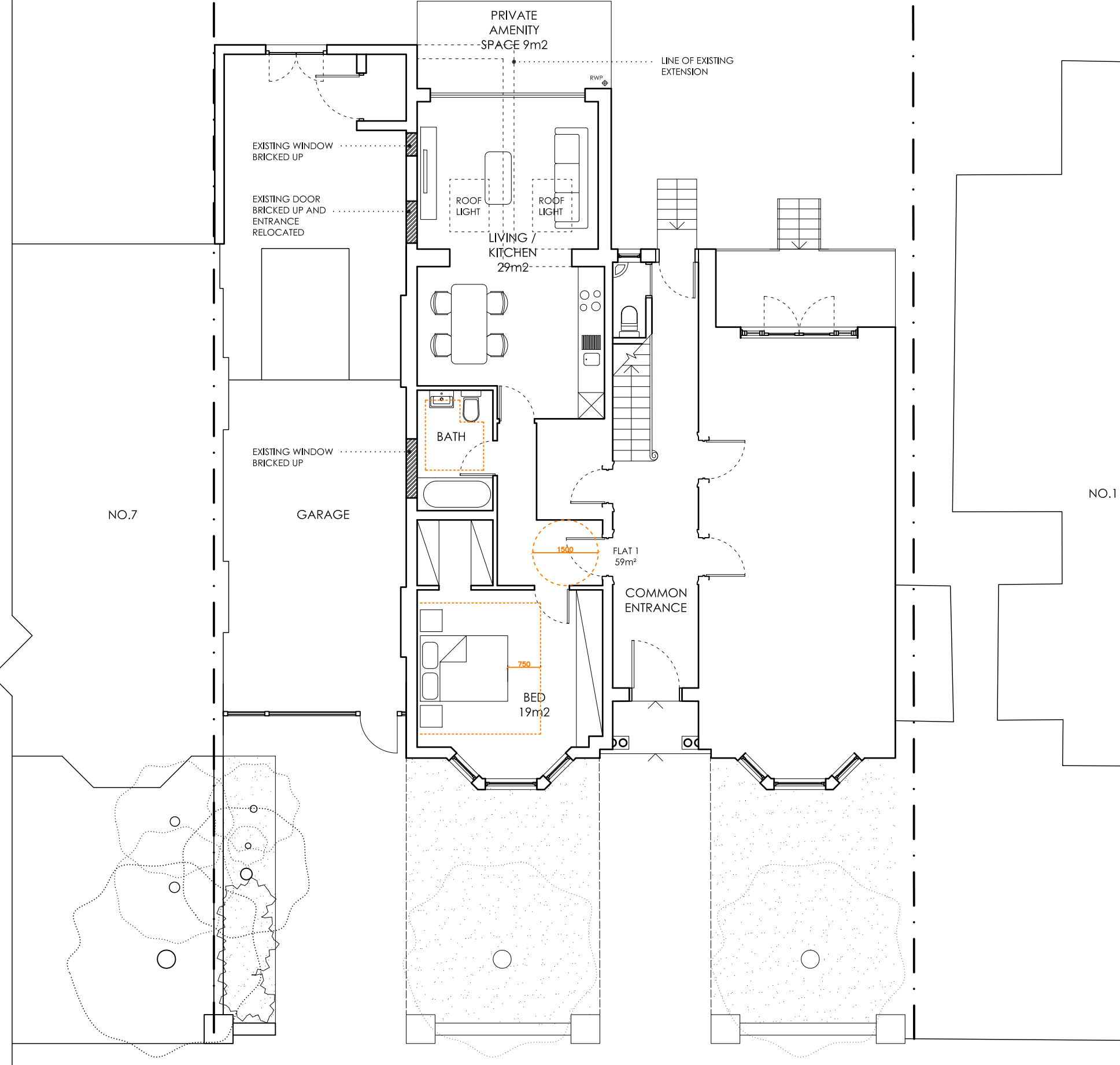

NO.11

NO.7

GARAGE

PRIVATE AMENITY SPACE 9m²

LIVING / KITCHEN 29m²

BED 19m²

BATH

FLAT 1 59m²

COMMON ENTRANCE

LINE OF EXISTING EXTENSION

EXISTING WINDOW BRICKED UP

EXISTING DOOR BRICKED UP AND ENTRANCE RELOCATED

EXISTING WINDOW BRICKED UP

1500

750



tasou
associates architects + structural engineers

4 Amwell Street, London. EC1R 1UG T:020 7713 7070 F:020 7713 7071 E:tasou@tasou.co.uk

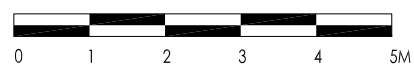

project	9 Woodchurch Road, NW6		
dwg title	Proposed Ground Floor		
job no.	1228	dwg no.	PP.01
date	Nov 2014	scale @ A3	1:100

Do not scale off this drawing - All areas and dimensions are approximate and subject to site survey.
© copyright of tasou associates

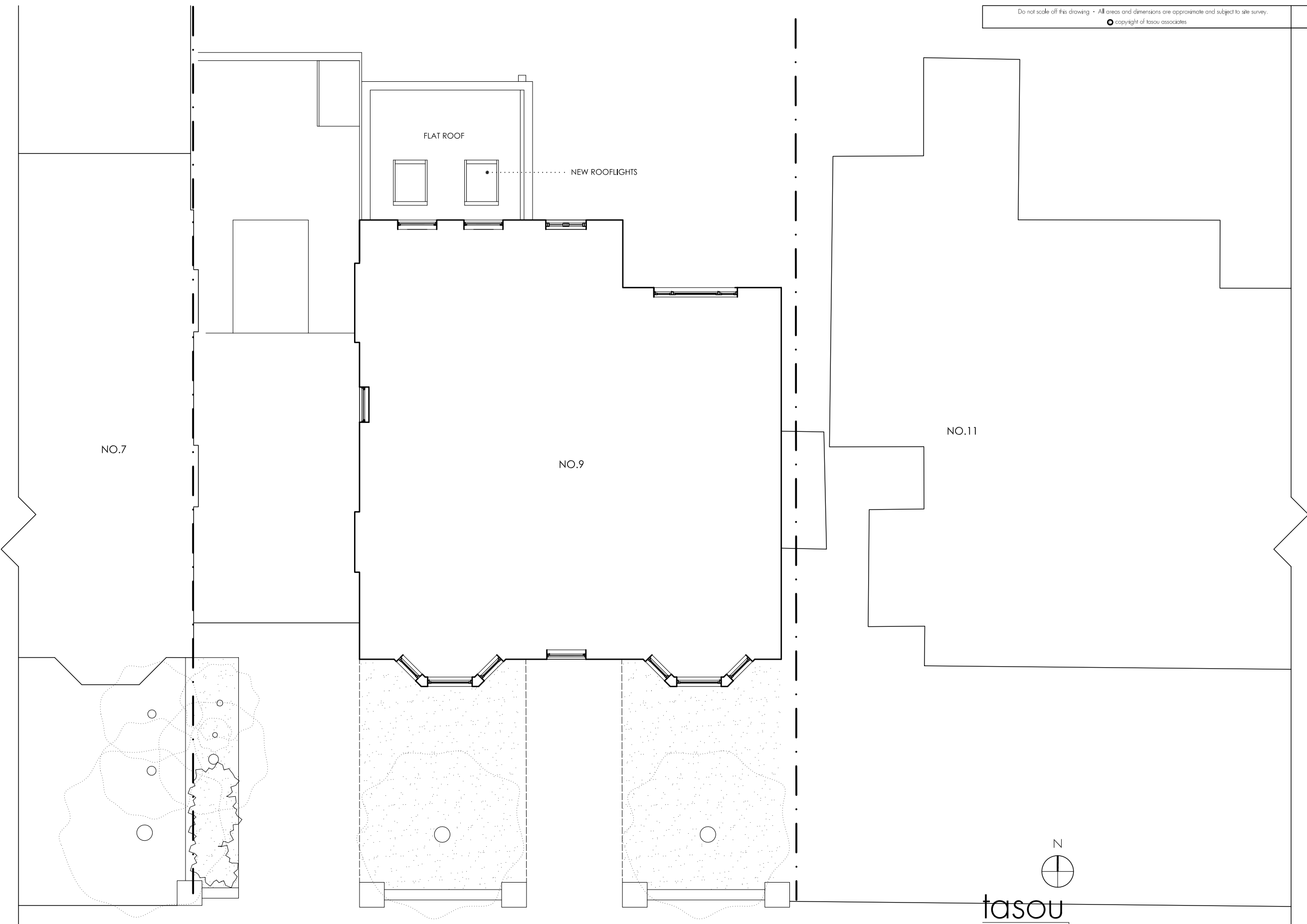

tasou
associates architects + structural engineers

4 Amwell Street, London, EC1R 1UG T:020 7713 7070 F:020 7713 7071 E:tasou@tasou.co.uk

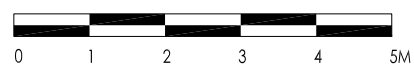

project	9 Woodchurch Road, NW6		
dwg title	Proposed First Floor		
job no.	1228	dwg no.	PP.02 rev.
date	Nov 2014	scale @ A3	1:100

Do not scale off this drawing - All areas and dimensions are approximate and subject to site survey.
© copyright of tasou associates

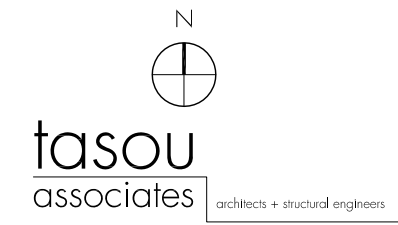
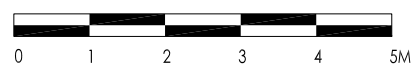
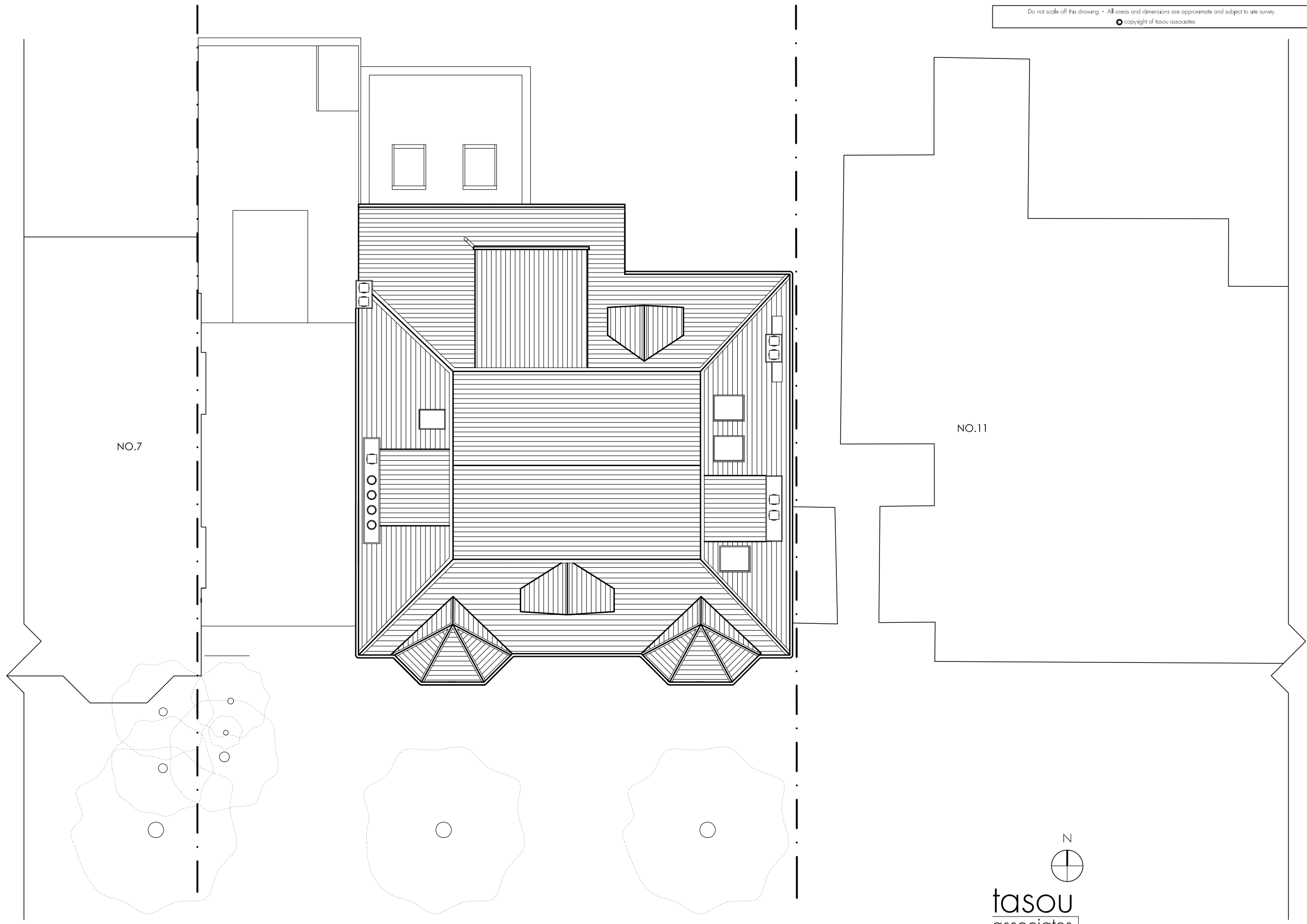

4 Amwell Street, London, EC1R 1UG T:020 7713 7070 F:020 7713 7071 E:tasou@tasou.co.uk

project	9 Woodchurch Road, NW6		
dwg title	Proposed Roof Plan		
job no.	1228	dwg no.	PP.03
date	Nov 2014	scale @ A3	1:100
		rev.	

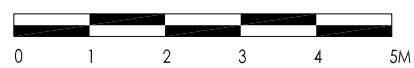

tasou
associates architects + structural engineers

4 Amwell Street, London, EC1R 1UG T:020 7713 7070 F:020 7713 7071 E:tasou@tasou.co.uk

project	9 Woodchurch Road, NW6		
dwg title	Proposed Front Elevation		
job no.	1228	dwg no.	PPO4 rev.
date	Nov 2014	scale @ A3	1:100

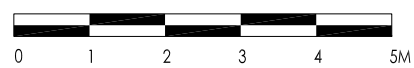

tasou
associates architects + structural engineers

4 Amwell Street, London, EC1R 1UG T:020 7713 7070 F:020 7713 7071 E:tasou@tasou.co.uk

project	9 Woodchurch Road, NW6		
dwg title	Proposed Rear Elevation		
job no.	1228	dwg no.	PPO5
date	Nov 2014	scale @ A3	1:100

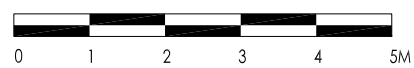
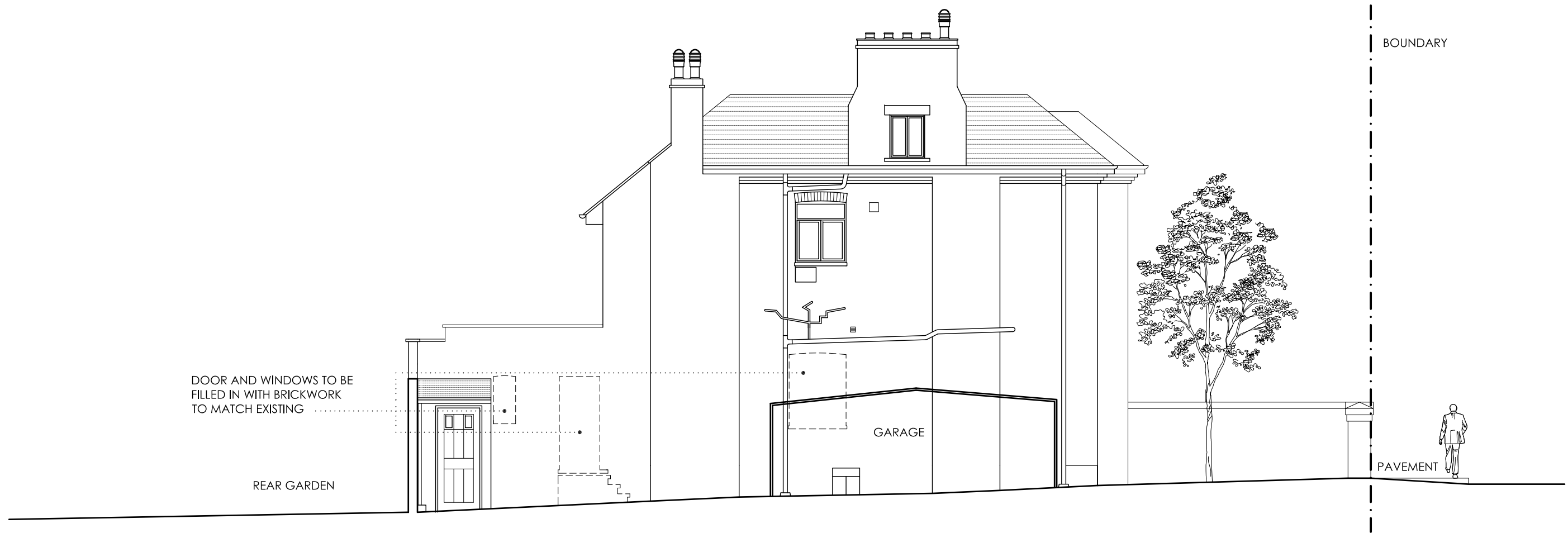

tasou
associates architects + structural engineers

4 Amwell Street, London, EC1R 1UG T:020 7713 7070 F:020 7713 7071 E:tasou@tasou.co.uk

project	9 Woodchurch Road, NW6		
dwg title	Proposed Side Elevation East		
job no.	1228	dwg no.	PPO6 rev.
date	Nov 2014	scale @ A3	1:100

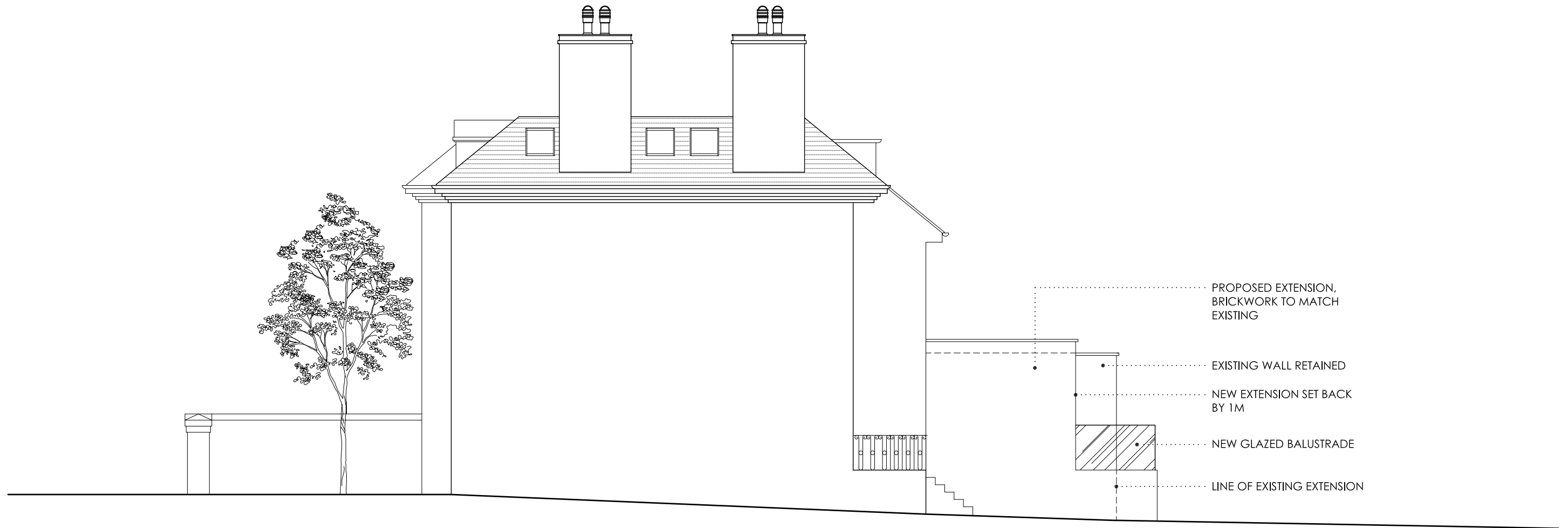

PROPOSED EXTENSION,
BRICKWORK TO MATCH
EXISTING

EXISTING WALL RETAINED

NEW EXTENSION SET BACK
BY 1M

NEW GLAZED BALUSTRADE

LINE OF EXISTING EXTENSION

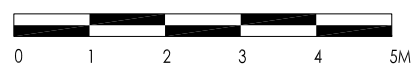

tasou
associates architects + structural engineers

4 Amwell Street, London, EC1R 1UG T:020 7713 7070 F:020 7713 7071 E:tasou@tasou.co.uk

project	9 Woodchurch Road, NW6		
dwg title	Proposed Side Elevation West		
job no.	1228	dwg no.	PPO7
date	Nov 2014	scale @ A3	1:100