

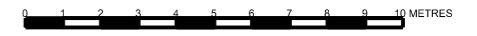

NOTES:
 1. THIS DRAWING NOT TO BE SCALED. FIGURED DIMENSIONS ONLY TO BE TAKEN.
 2. SHOULD ANY DISCREPANCIES BE FOUND WITH THIS DRAWING, PLEASE INFORM THIS OFFICE.
 3. COPYRIGHT OF THIS DRAWING IS OWNED BY J.MARCHITECTS.
 4. THIS DRAWING SHOULD BE READ IN CONJUNCTION WITH THE PROJECT HEALTH & SAFETY FILE AND ANY TASK BASED METHOD STATEMENTS



Notes:

Read in conjunction with service consultants drawings and specification and refer to all other relevant documentation

See W.C. layout drawings for setting out of W.C. ceilings

Smoke detectors and PIR's not shown - see services consultants drawings.



Ceiling heights shown are indicative and subject to confirmation on site.

Key:

 New bulkhead or plasterboard suspended ceiling

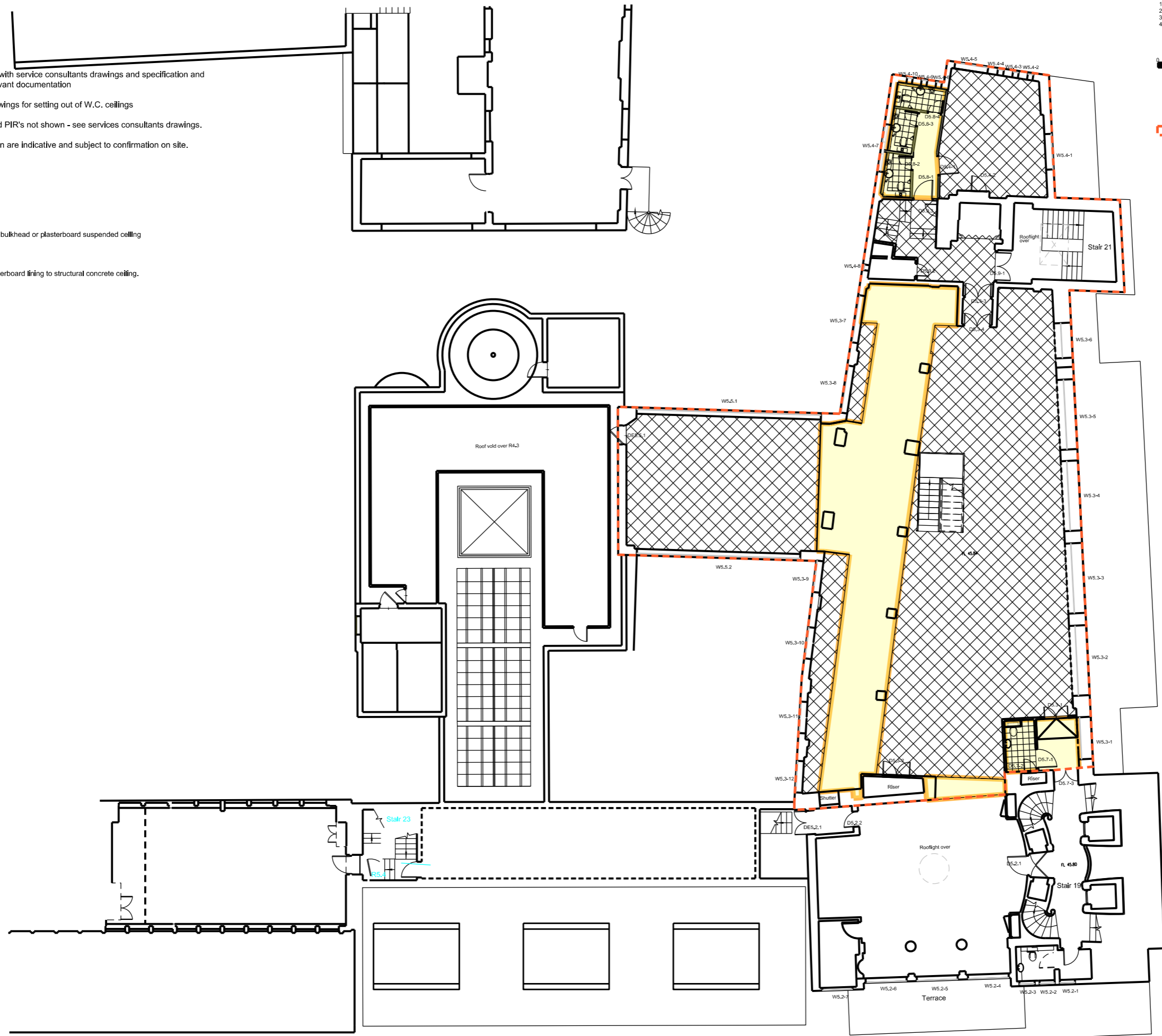
 Plasterboard lining to structural concrete ceiling.



 New partitions shown hatched
 Site Boundary

REV.	DESCRIPTION	DATE	DIN BY	CHK BY

jMarchitects

PROJECT
 Heals Refurbishment Phase 2
 TITLE
 Phase 2B Fifth Floor Reflected Ceiling Plan
 CLIENT
 Threadneedle Property Investments Ltd
 ADDRESS
 5354 P(00)245 /
 SCALE
 1200 @ A3
 STATUS
 Planning
 DRAWN BY
 AR
 CHECKED BY
 AM
 DATE
 January 2015
 2nd Floor
 Threeways House
 40-44 Clapstone Street
 London
 W1W 5DW
 T: 0207 580 5330
 F: 0207 436 5348
 Ion@jMarchitects.net
 www.jMarchitects.net