









NOTES:  
 1. THIS DRAWING NOT TO BE SCALED. FIGURED DIMENSIONS ONLY TO BE TAKEN.  
 2. SHOULD ANY DISCREPANCIES BE FOUND WITH THIS DRAWING, PLEASE INFORM THIS OFFICE.  
 3. COPYRIGHT OF THIS DRAWING IS OWNED BY JMARCHITECTS.  
 4. THIS DRAWING SHOULD BE READ IN CONJUNCTION WITH THE PROJECT HEALTH & SAFETY FILE AND ANY TASK BASED METHOD STATEMENTS



-  New partitions shown hatched
-  Site boundary
-  Raised access floor as K41/130 - 64m2 within office areas
-  Ceramic Tiles as M40/110
-  Hardwood Floor as K21/110
-  Carpet as M50/130
-  Linoleum

**NOTE:** No Carpeting in the Tenanted Areas

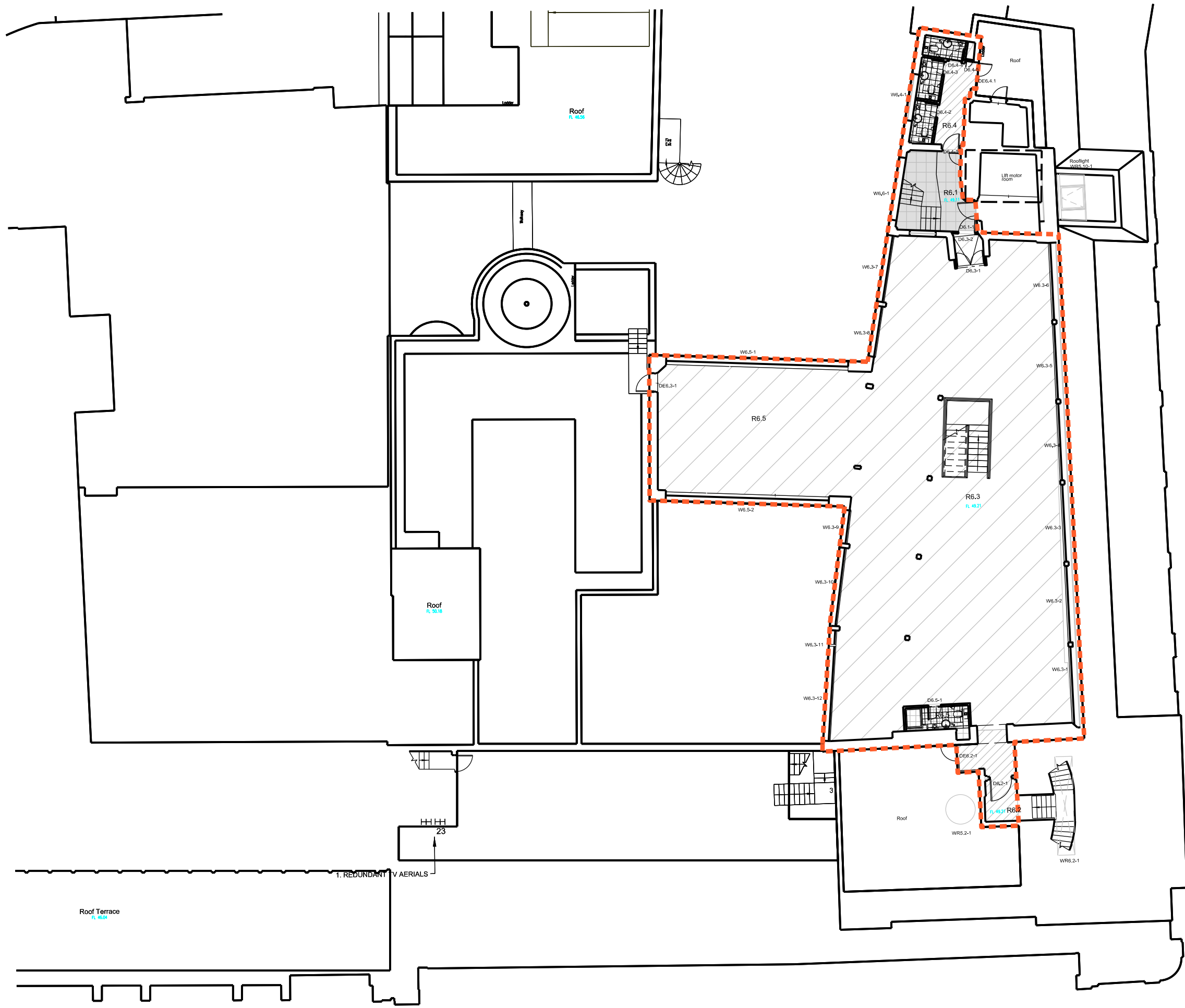

REV.	DESCRIPTION	DATE	DRN BY	CHK BY

**jmarchitects**

PROJECT		Heals Refurbishment Phase 2	
TITLE		Phase 2B Sixth Floor - Proposed Floor Finishes	
CLIENT		Threadneedle Property Investments Ltd	
JOB No.	DRAWING No.	REVISION	
5354	P100236	/	
SCALE	DRAWN BY	CHECKED BY	
1200 @ A3	AR	AM	
STATUS	DATE	DATE	
Planning	January 2015		

2nd Floor  
 Threeways House  
 40-44 Clapstone Street  
 London  
 W1W 5DW  
 T: 0207 580 5330  
 F: 0207 436 5348  
 Ion@jmarchitects.net  
 www.jmarchitects.net