

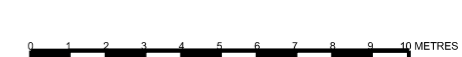







NOTES:  
 1. THIS DRAWING NOT TO BE SCALED. FIGURED DIMENSIONS ONLY TO BE TAKEN.  
 2. SHOULD ANY DISCREPANCIES BE FOUND WITH THIS DRAWING, PLEASE INFORM THIS OFFICE.  
 3. COPYRIGHT OF THIS DRAWING IS OWNED BY JMARCHITECTS.  
 4. THIS DRAWING SHOULD BE READ IN CONJUNCTION WITH THE PROJECT HEALTH & SAFETY FILE AND ANY TASK BASED METHOD STATEMENTS



-  New partitions shown hatched
-  Site boundary
-  Raised access floor as K41/130 - 64m2 within office areas
-  Ceramic Tiles as M40/110
-  Hardwood Floor as K21/110
-  Carpet as M50/130
-  Sheet Linoleum

**NOTE:** No Carpeting in the Tenanted Areas

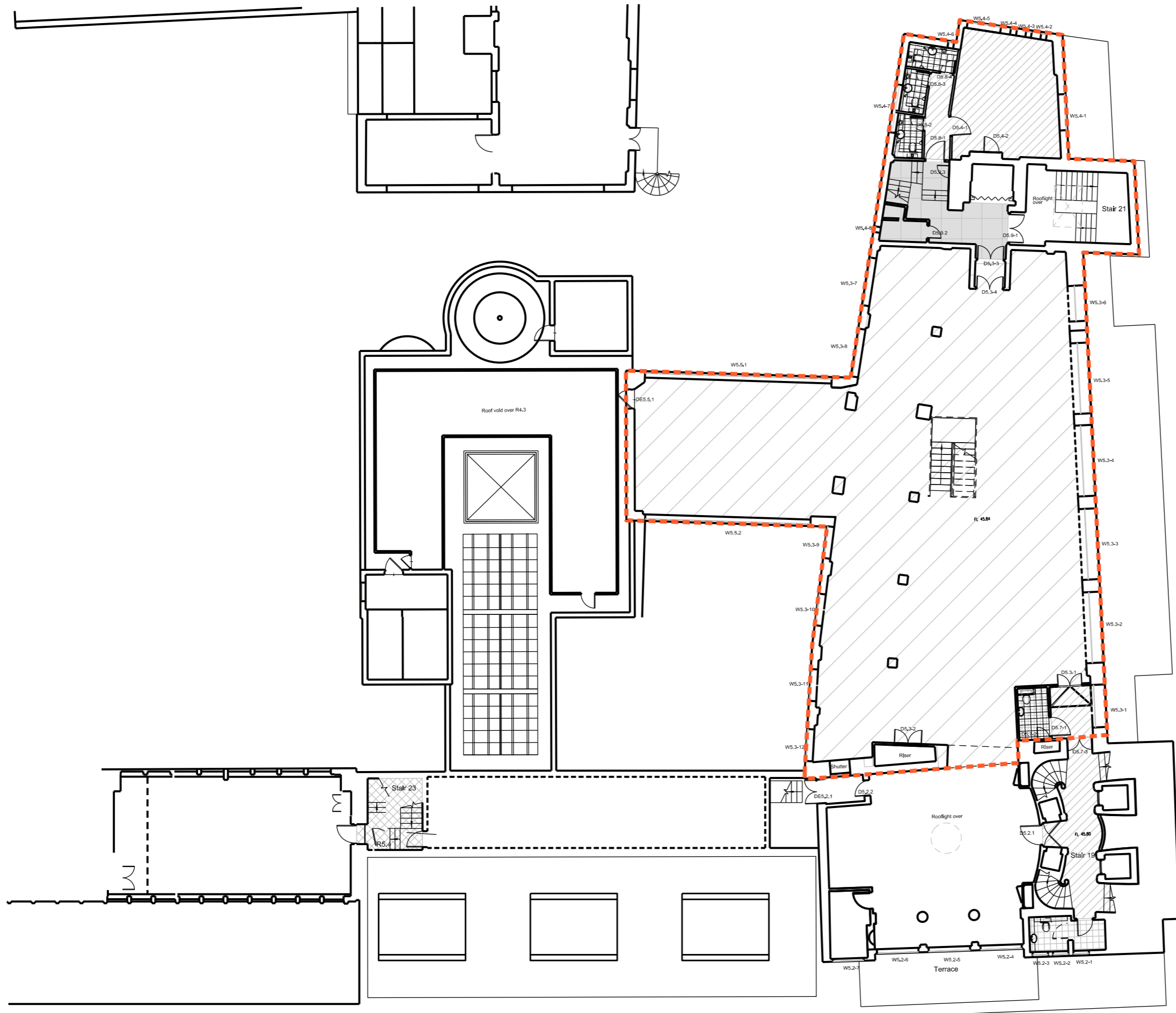

REV.	DESCRIPTION	DATE	DRN BY	CHK BY

**jmarchitects**

PROJECT		2nd Floor	
TITLE		Threeways House	
PROJECT		40-44 Clapstone Street	
CLIENT		London	
PROJECT		W1W 5DW	
PROJECT		T: 0207 580 5330	
PROJECT		F: 0207 436 5348	
PROJECT		lon@jmarchitects.net	
PROJECT		www.jmarchitects.net	
PROJECT	Heals Refurbishment Phase 2	SCALE	1200 @ A3
TITLE	Phase 2B Fifth Floor - Proposed Floor Finishes	STATUS	Planning
CLIENT	Threadneedle Property Investments Ltd	DATE	January
JOB No.	5354	DRAWN BY	AM
DRAWING No.	P100235	CHECKED BY	AM
REVISION	/	DATE	January