

Proposed Side Basement Plan
Scale 1:50 @A1

NOTES:

1. Do not scale drawings
2. All dimensional discrepancies to be reported to architect
3. The contractor must check all dimensions on site before construction / fabrication

THIS DRAWING HAS BEEN PREPARED BY DS DESIGN SOLUTIONS AND THE DATA CONTAINED HEREIN MAY BE USED OR REPRODUCED ONLY WITH DS DESIGN SOLUTIONS' APPROVAL.

Rev.	Description	Date	Signed	Checked

Issued For
PLANNING

Drawing Scale = 1:50 @ A1
1:100 @ A3

Project
48 Elsworthy Road
London NW3

Drawing Title
Proposed Side Basement Plan



design solutions

561 Finchley Road
London NW3 7BJ
Phone 020 7433 3939
Fax 020 7794 4279
www.DesignSolutionsUK.com

North	Scale	Drawn by
	1:100 @ A3	IP
Date	Checked by	
30.03.2015	DS	
Project no.	Drawing no.	Revision
14/0296	48	01

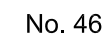
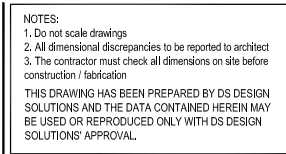

DS
design solutions

561 Finchley Road
London NW3 7BJ
Phone 020 7433 3939
Fax 020 7794 4279
www.DesignSolutionsUK.com

North 	Scale 1:100 @ A3	Drawn by JP
	Date 30.03.2015	Checked by DS
Project no. 14/0296	Drawing no. 30	Revision 00

NOTES:
1. Do not scale drawings
2. All dimensional discrepancies to be reported to architect
3. The contractor must check all dimensions on site before construction / fabrication

THIS DRAWING HAS BEEN PREPARED BY DS DESIGN SOLUTIONS AND THE DATA CONTAINED HEREIN MAY BE USED OR REPRODUCED ONLY WITH DS DESIGN SOLUTIONS' APPROVAL.

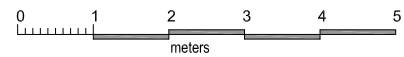

Proposed Front Elevation
Scale 1:50 @A1

Rev.	Description	Date	Signed	Checked
------	-------------	------	--------	---------

Issued For
PLANNING

Drawing Scale = 1:50 @ A1
1:100 @ A3

Project
48 Elsworthy Road
London NW3

Drawing Title
Proposed Front Elevation

DS design solutions
561 Finchley Road
London NW3 7BJ
Phone 020 7433 3939
Fax 020 7794 4279
www.DesignSolutionsUK.com

North 	Scale 1:100 @ A3	Drawn by IP
Date 30.03.2015		Checked by DS
Project no. 14/0296	Drawing no. 80	Revision 01

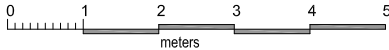

Existing Rear Elevation
Scale 1:50 @A1

NOTES:
1. Do not scale drawings
2. All dimensional discrepancies to be reported to architect
3. The contractor must check all dimensions on site before construction / fabrication
THIS DRAWING HAS BEEN PREPARED BY DS DESIGN SOLUTIONS AND THE DATA CONTAINED HEREIN MAY BE USED OR REPRODUCED ONLY WITH DS DESIGN SOLUTIONS' APPROVAL.

Rev.	Description	Date	Signed	Checked
------	-------------	------	--------	---------

Issued For
PLANNING

Drawing Scale = 1:50 @ A1
1:100 @ A3

Project
48 Elsworthy Road
London NW3

Drawing Title
Existing Rear Elevation

DS design solutions
561 Finchley Road
London NW3 7BJ
Phone 020 7433 3939
Fax 020 7794 4279
www.DesignSolutionsUK.com

North 	Scale 1:100 @ A3	Drawn by IP
Date 30.03.2015		Checked by DS
Project no. 14/0296	Drawing no. 31	Revision 00

NOTES:
1. Do not scale drawings
2. All dimensional discrepancies to be reported to architect
3. The contractor must check all dimensions on site before construction / fabrication

THIS DRAWING HAS BEEN PREPARED BY DS DESIGN SOLUTIONS AND THE DATA CONTAINED HEREIN MAY BE USED OR REPRODUCED ONLY WITH DS DESIGN SOLUTIONS' APPROVAL.

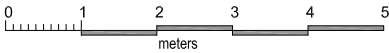

Proposed Rear Elevation
Scale 1:50 @A1

Rev.	Description	Date	Signed	Checked
------	-------------	------	--------	---------

Issued For
PLANNING

Drawing Scale = 1:50 @ A1
1:100 @ A3

Project
48 Elsworthy Road
London NW3

Drawing Title
Proposed Rear Elevation

 561 Finchley Road
London NW3 7BJ
Phone 020 7433 3939
Fax 020 7794 4279
design solutions www.DesignSolutionsUK.com

North 	Scale 1:100 @ A3	Drawn by IP
Date 30.03.2015		Checked by DS
Project no. 14/0296	Drawing no. 81	Revision 01

site boundary

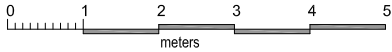

Existing Side Elev. West
Scale 1:50 @A1

NOTES:
1. Do not scale drawings
2. All dimensional discrepancies to be reported to architect
3. The contractor must check all dimensions on site before construction / fabrication

THIS DRAWING HAS BEEN PREPARED BY DS DESIGN SOLUTIONS AND THE DATA CONTAINED HEREIN MAY BE USED OR REPRODUCED ONLY WITH DS DESIGN SOLUTIONS' APPROVAL.

Rev.	Description	Date	Signed	Checked
------	-------------	------	--------	---------

Issued For
PLANNING

Drawing Scale = 1:50 @ A1
1:100 @ A3

Project
48 Elsworthy Road
London NW3

Drawing Title
Existing Side Elevation West

DS design solutions
561 Finchley Road
London NW3 7BJ
Phone 020 7433 3939
Fax 020 7794 4279
www.DesignSolutionsUK.com

North 	Scale 1:100 @ A3	Drawn by IP
Date 30.03.2015		Checked by DS
Project no. 14/0296	Drawing no. 32	Revision 00

site boundary

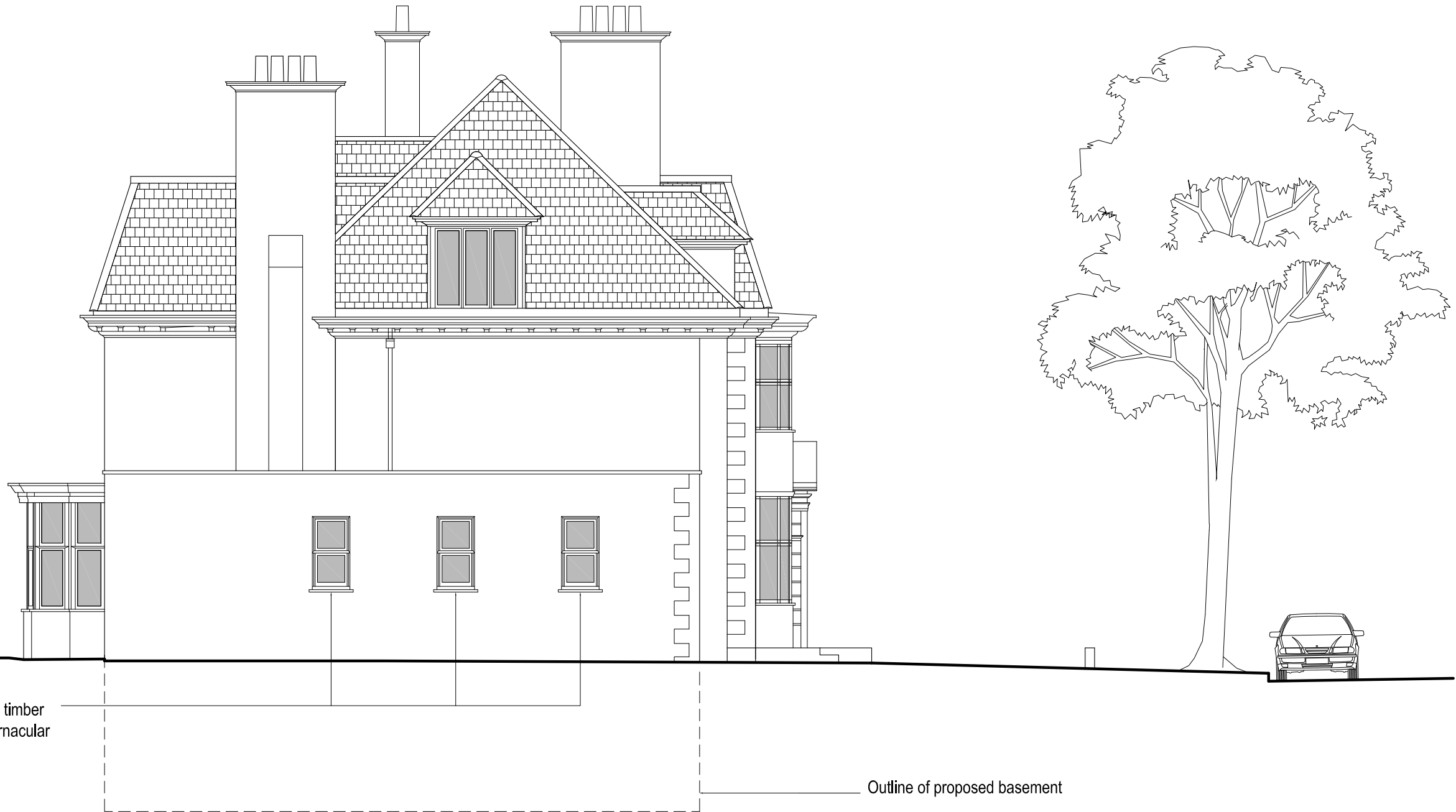
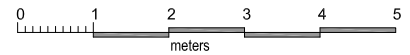

Proposed double glazed sash timber windows to match existing vernacular

Outline of proposed basement

Proposed West Elevation
Scale 1:50 @A1

NOTES:
1. Do not scale drawings
2. All dimensional discrepancies to be reported to architect
3. The contractor must check all dimensions on site before construction / fabrication

THIS DRAWING HAS BEEN PREPARED BY DS DESIGN SOLUTIONS AND THE DATA CONTAINED HEREIN MAY BE USED OR REPRODUCED ONLY WITH DS DESIGN SOLUTIONS' APPROVAL.

Rev.	Description	Date	Signed	Checked
------	-------------	------	--------	---------

Issued For
PLANNING

Drawing Scale = 1:50 @ A1
1:100 @ A3

Project
48 Elsworthy Road
London NW3

Drawing Title
Proposed West Elevation

DS design solutions
561 Finchley Road
London NW3 7BJ
Phone 020 7433 3939
Fax 020 7794 4279
www.DesignSolutionsUK.com

North 	Scale 1:100 @ A3	Drawn by IP
Date 30.03.2015		Checked by DS
Project no. 14/0296	Drawing no. 82	Revision 01

site boundary

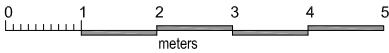
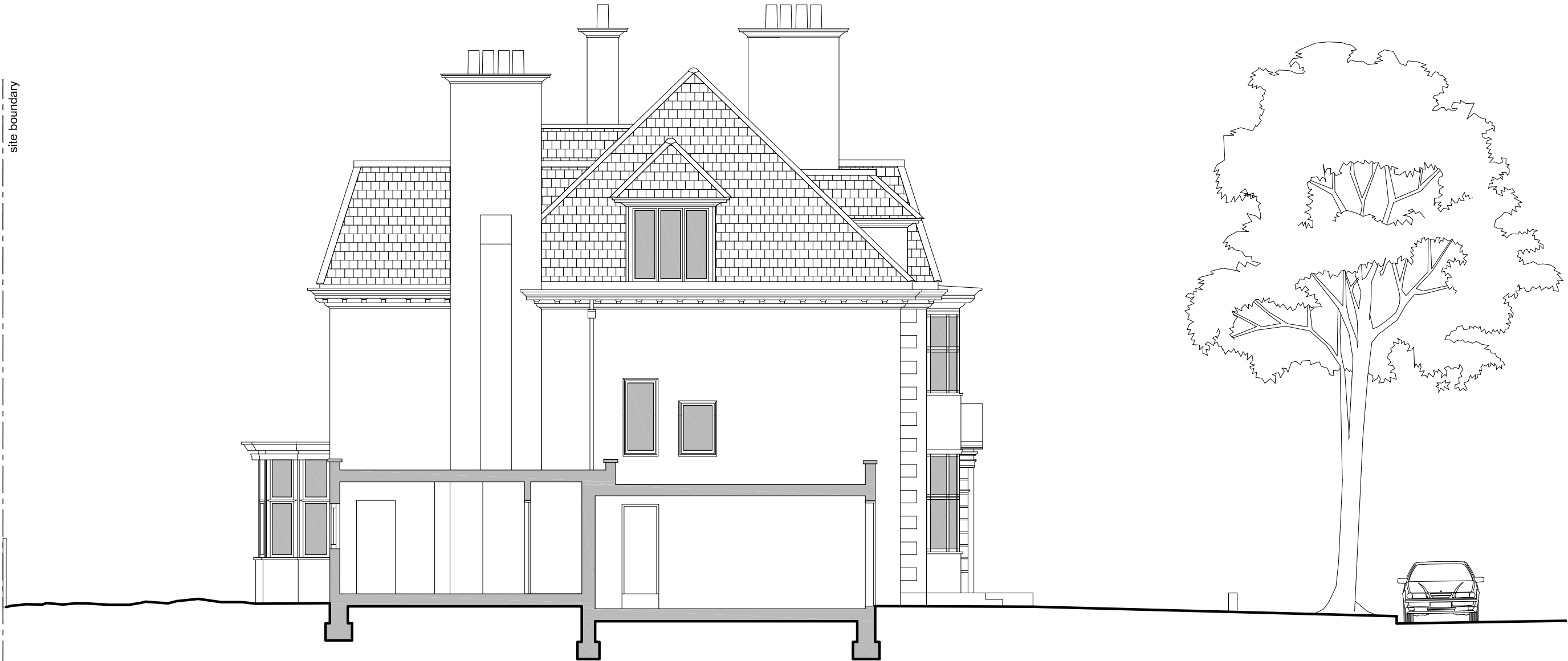

Existing Section Z
Scale 1:50 @A1

NOTES:
1. Do not scale drawings
2. All dimensional discrepancies to be reported to architect
3. The contractor must check all dimensions on site before construction / fabrication

THIS DRAWING HAS BEEN PREPARED BY DS DESIGN SOLUTIONS AND THE DATA CONTAINED HEREIN MAY BE USED OR REPRODUCED ONLY WITH DS DESIGN SOLUTIONS' APPROVAL.

Rev.	Description	Date	Signed	Checked
------	-------------	------	--------	---------

Issued For
PLANNING

Drawing Scale = 1:50 @ A1
1:100 @ A3

Project
48 Elsworthy Road
London NW3

Drawing Title
Existing Section Z

DS design solutions
561 Finchley Road
London NW3 7BJ
Phone 020 7433 3939
Fax 020 7794 4279
www.DesignSolutionsUK.com

North 	Scale 1:100 @ A3	Drawn by IP
Date 30.03.2015	Checked by DS	Revision
Project no. 14/0296	Drawing no. 23	01

site boundary

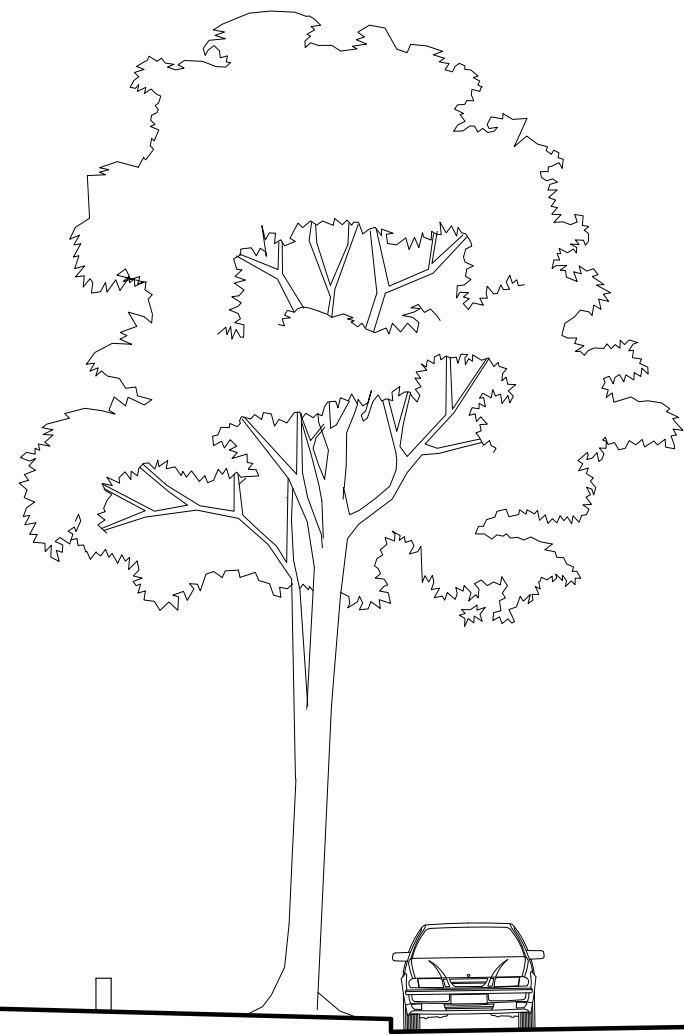
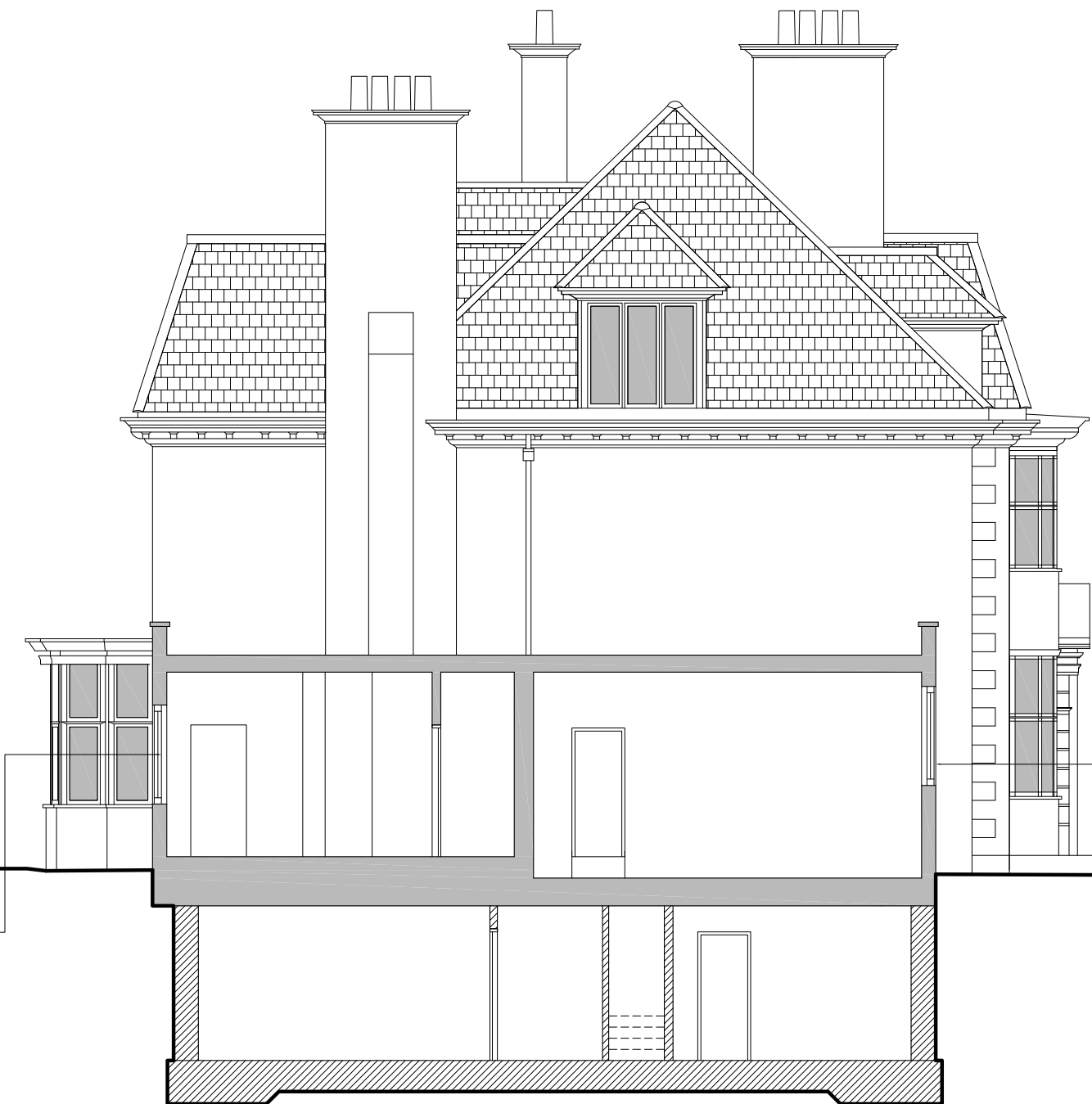
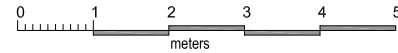

Proposed double glazed sash
timber windows to match
existing

Proposed window to match
existing vernacular

Proposed Section Z
Scale 1:50 @A1

NOTES:
1. Do not scale drawings
2. All dimensional discrepancies to be reported to architect
3. The contractor must check all dimensions on site before construction / fabrication

THIS DRAWING HAS BEEN PREPARED BY DS DESIGN SOLUTIONS AND THE DATA CONTAINED HEREIN MAY BE USED OR REPRODUCED ONLY WITH DS DESIGN SOLUTIONS' APPROVAL.

Rev.	Description	Date	Signed	Checked
------	-------------	------	--------	---------

Issued For
PLANNING

Drawing Scale = 1:50 @ A1
1:100 @ A3

Project
48 Elsworthy Road
London NW3

Drawing Title
Proposed Section Z



561 Finchley Road
London NW3 7BJ
Phone 020 7433 3939
Fax 020 7794 4279
design solutions www.DesignSolutionsUK.com

North 	Scale 1:100 @ A3	Drawn by IP
Date 30.03.2015		Checked by DS
Project no. 14/0296	Drawing no. 53	Revision 01