

- NOTES
- 1 The Contractor must check and confirm all dimensions
  - 2 All discrepancies must be reported and resolved by the Architect before works commence
  - 3 This drawing is not to be scaled
  - 4 All work and materials to be in accordance with current applicable Statutory Legislation and to comply with all relevant Codes of Practice and British Standards

Copyright Rolfe Judd Ltd

This scale is 10cm in length when printed at the size indicated in the title block

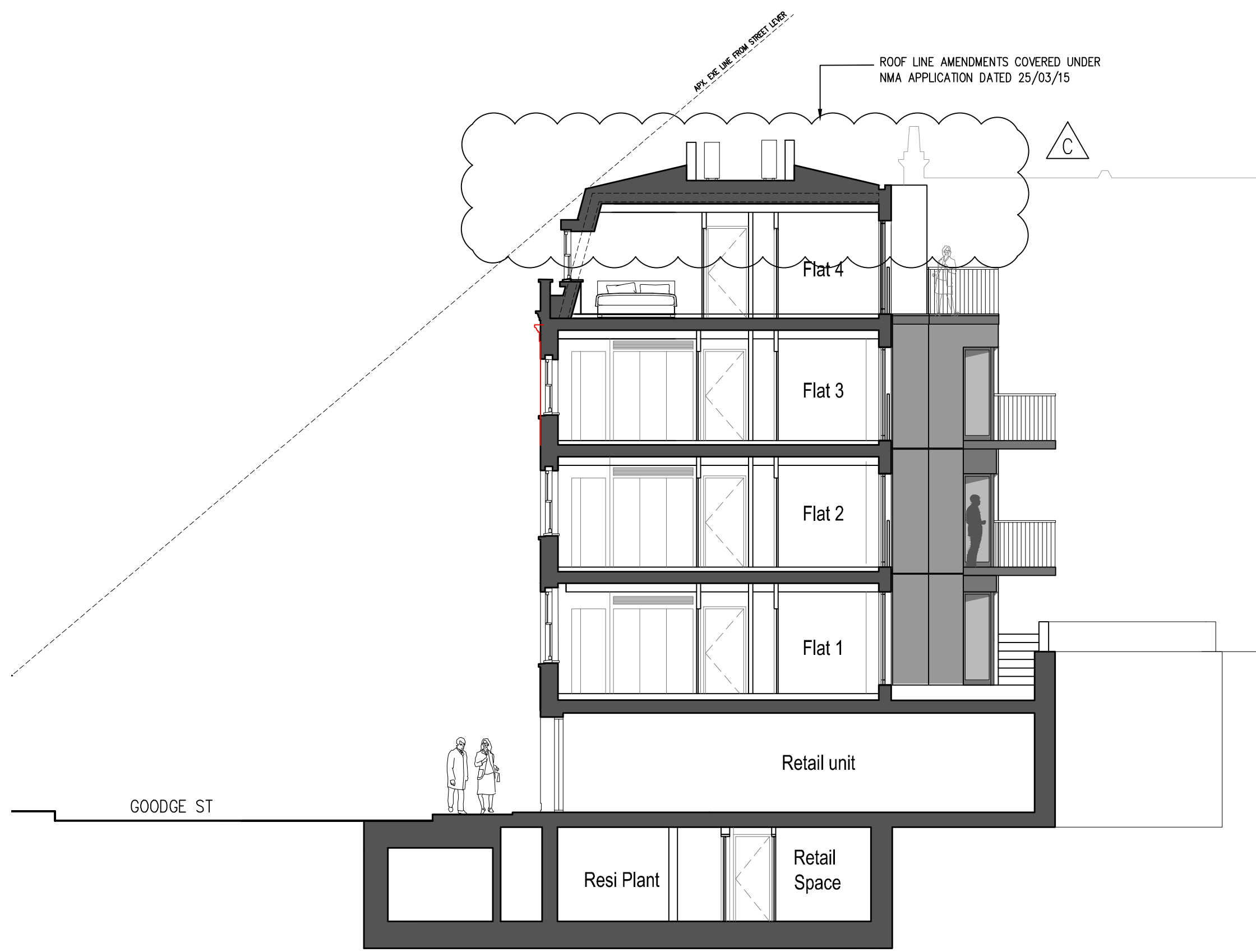

Rev	Date
C	09/04/15
B	20/03/15
A	22/07/13
2	05/02/13
1	09/01/12

# Rolfe Judd

Architecture Planning Interiors  
 Old Church Court, Claylands Road, The Oval, London SW8 1NZ  
 T 020 7556 1500  
 www.rolfe-judd.co.uk

Client  
 Goodge Street  
 (Tottenham Court Road) LLP

Project  
 11-13 Goodge Street

Drawing  
 SECTION A-A

Scale	Date	Status
1:100 (A3)	JAN 12	

Job Number	Drawing Number	Revision
4988 /	T(20) S02	C