

The content of this document is strictly
CONFIDENTIAL. Any unauthorised copying,
disclosure or distribution of the material and
information in this document is strictly forbidden.

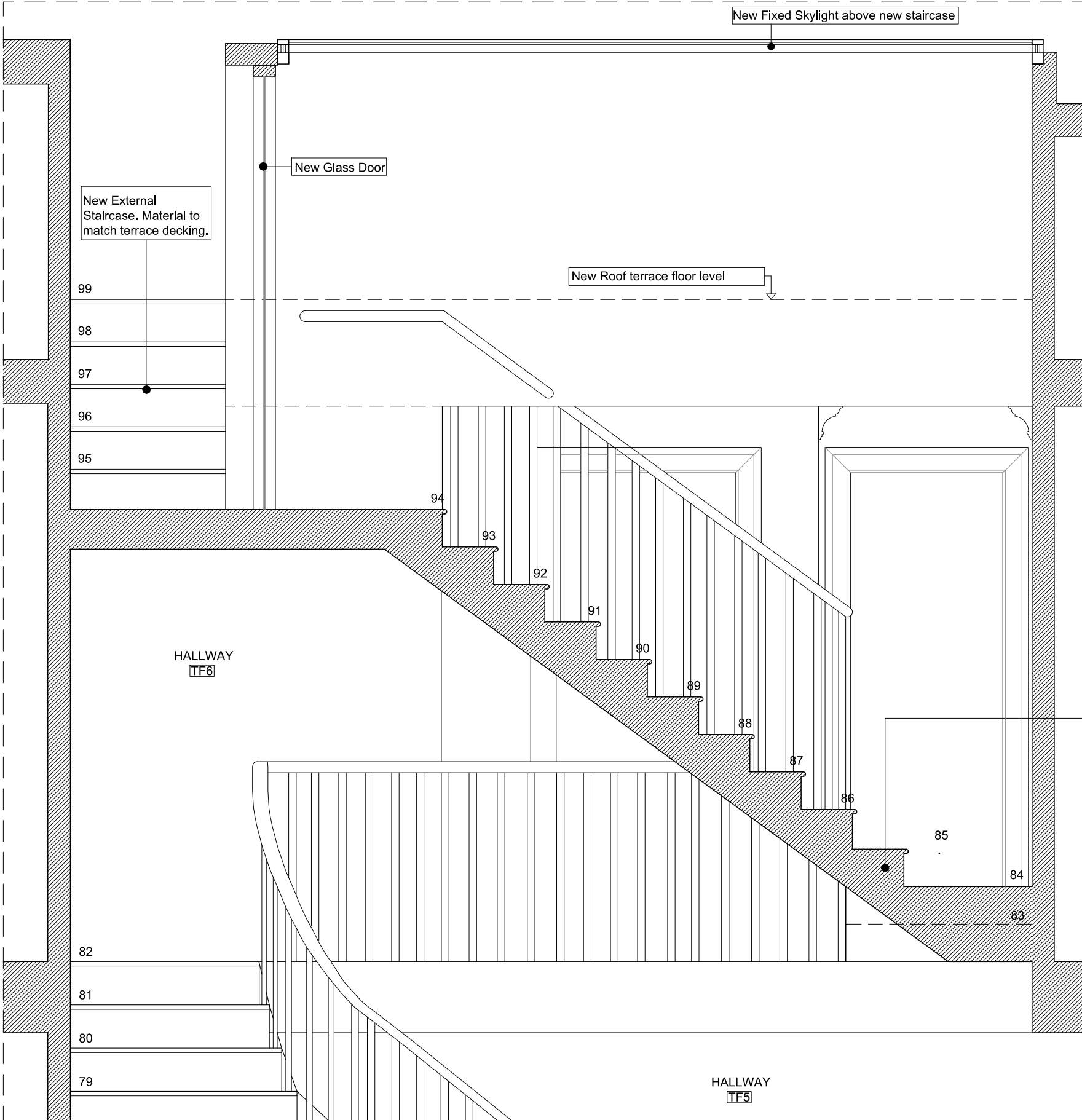

01 New Timber Staircase - Section AA

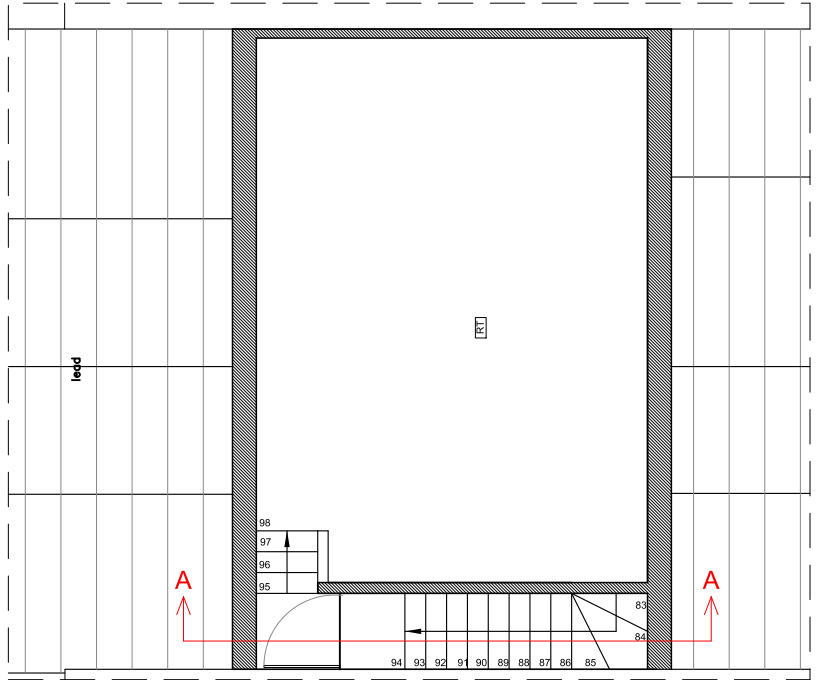

02 Roof Terrace - Key Plan

New staircase.
Finishes to match existing stairs ramp at floor below in both structure and finishes.
New matching timber handrail on steel balusters to be provided, to be as on existing stair below (from Second to Third Floor).

NEW TIMBER STAIRCASE TO LEAD TO THE NEW
EXTERNAL DOOR ONTO THE ROOF TERRACE:

ALL INTERNAL FINISHES TO RECEIVE DECORATIONS AS PER ADJACENT WALL AS LISTED IN THE SPECIFICATION SCHEDULE.

CONTRACTOR TO ALLOW FOR A NEW HANDRAIL TO MATCH THE EXISTING HANDRAIL DETAIL. TIMBER HANDRAIL TO BE POLISHED AND FINISHED TO A NATURAL TIMBER STATE TO MATCH EXISTING.

STAIR EDGE TIMBER TO BE STAIR BULLNOSE
DETAIL (AS PER SHOWN IN DRAWING A2010)

All measurements are to be checked and confirmed on site by the contractor.

All dimensions are in mm unless otherwise stated.

FOR INFORMATION ONLY

[illegible]

Rev.	Date	Check
------	------	-------

tomèf
ARCHITECTURE
INTERIORDSIGN

132-134 Lots Road
Unit 108
World's End Studios
SW10 0RJ London
T +44 20 7349 7199

Client
TB

Project
10 Chester Terrace

Title

New Timber Staircase
to Roof Terrace_
Section AA

Job No	Originator	Scale 1:20 @ A3	Number	Revision 00
Date 30.03.15	Location	Drawn by	A2010	