

No. 38 No. 37

2014/5503/P - Installation of a new mansard roof extension



2014/5503/P - Installation of cast iron railings to the front of the property

- MATERIALS:**
- 1 White render
 - 2 London Stock brick
 - 3 White painted softwood windows
 - 4 Slate tile
 - 5 Standing seam zinc cladding
 - 6 White painted coping stone
 - 7 Frameless glazing
 - 8 Frameless glass balustrade
 - 9 Black wrought iron railings
 - 10 Etching to glass

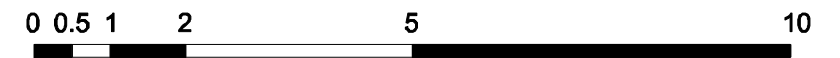

kingconroyarchitects

ARCHITECTURE URBAN DESIGN PLANNING INTERIORS
 city temple holborn viaduct london EC1A 2DE
 t: +44 (0) 20 3151 5145 w: www.kingconroy.com

client :
MR R. BIJLANI

38 Chalcot Road
London
NW1 8LP

consultant 1 :
SAVILLS

33 Margaret Street
London
W1G 0JD

consultant 2 :
-

key plan :

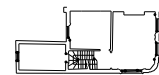

revisions / notes :
- : Revision notes

00.00.15

PROJECT TITLE : 38 CHALCOT ROAD

ADDRESS : 38 CHALCOT ROAD, LONDON, NW1 8LP
 DRAWING TITLE : PROPOSED EAST ELEVATION
 SCALE : 1:100
 DATE : 23.02.15
 DRAWN : AN
 CHECKED : JK
 STATUS : PLANNING

drawing number :

14047 | PL20 | 203 -

project reference

drawing series

series number

revision :

A3 SHEET