

Development Management
Camden Town Hall Extension
Argyle Street
London WC1H 8EQ

Anthony Frank
10 St Georges Rd
London NW11 0LR

22nd March 2015

Dear Sir/Madam

**Ref: Planning Application PP-04064035
96 Belsize Lane, NW3 5BE**

Further to my online application, I am enclosing 2 further documents: The Site Plan and Location Plan. When I applied for change of use which was granted in April 2009 (B1 to A1) little did I realise that this was an unsuccessful move. We have had 3 retail shops which have all failed. So with your consent I would like to revert back to B1.

Yours faithfully,

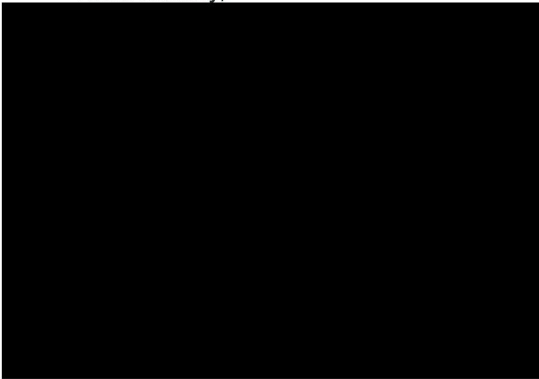

H.M. LAND REGISTRY		FILE NUMBER	
		NGL787826	
ORDNANCE SURVEY	COUNTY	SHEET	NATIONAL GRID
PLAN REFERENCE ①	GREATER LONDON		TQ 2684
Scale: 1/1250		© Crown copyright 1970.	
		Old Reference LN VI 10 D	

BOROUGH OF CAMDEN

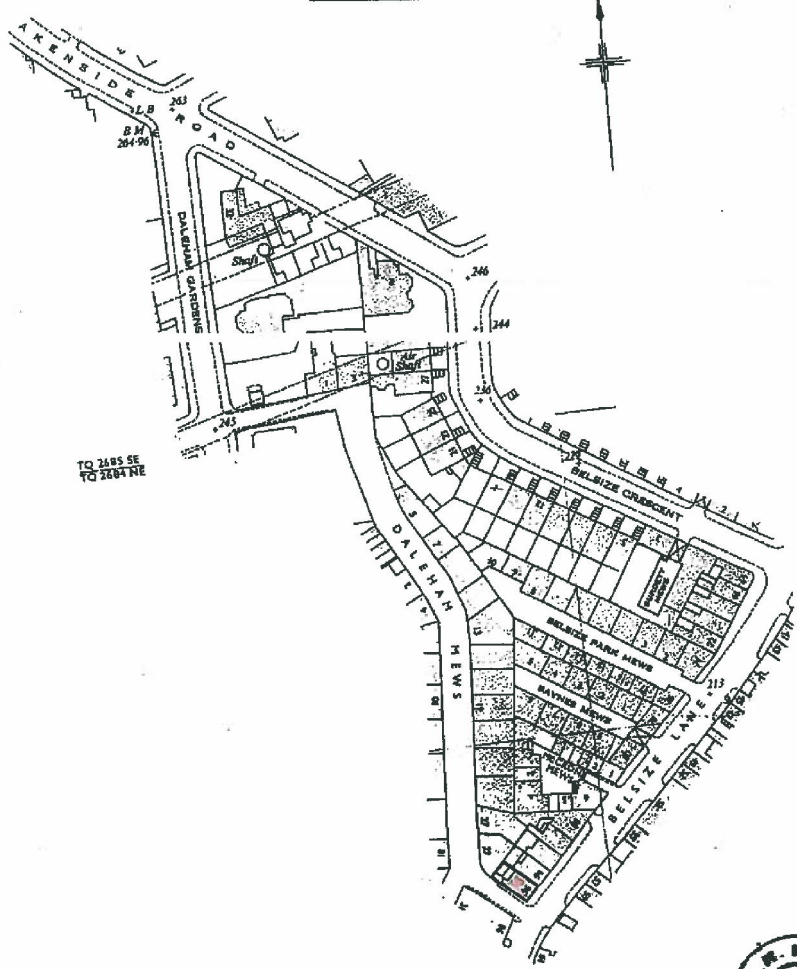

TO 2685 SE
TO 2684 NE





Ground Floor

BELSZE LANE

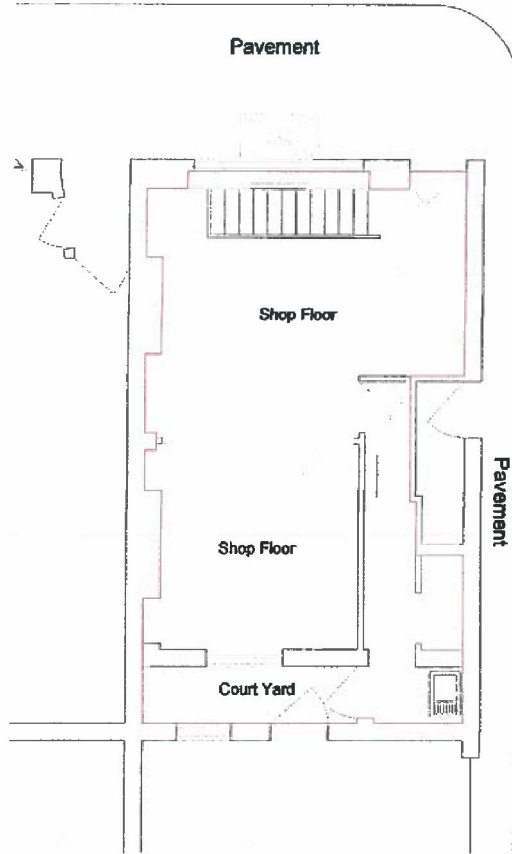

Lower Ground Floor

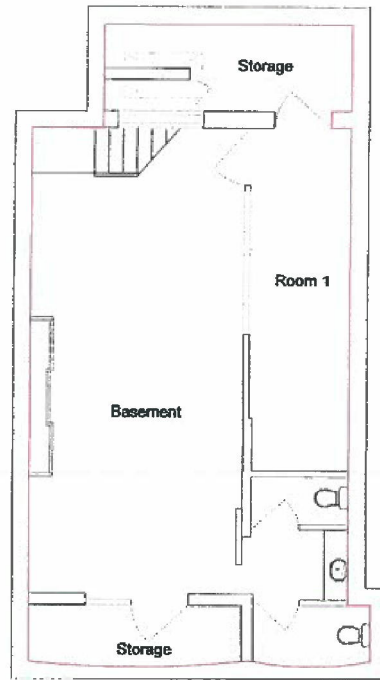

Location Plan

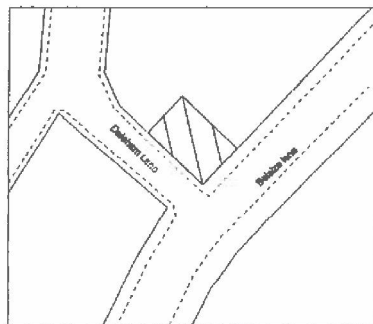

Produced For: Anthony Frank
10 St Georges Road
London
NW11 0LR

Location: Ground &
Lower Ground Floor
96 Belstze Lane
Belstze Park
London
NW3 5BE

Date: 8/12/09

Scale: 1:100



Key: