

Jib door in 1 hour fire resting Gyproc partition system

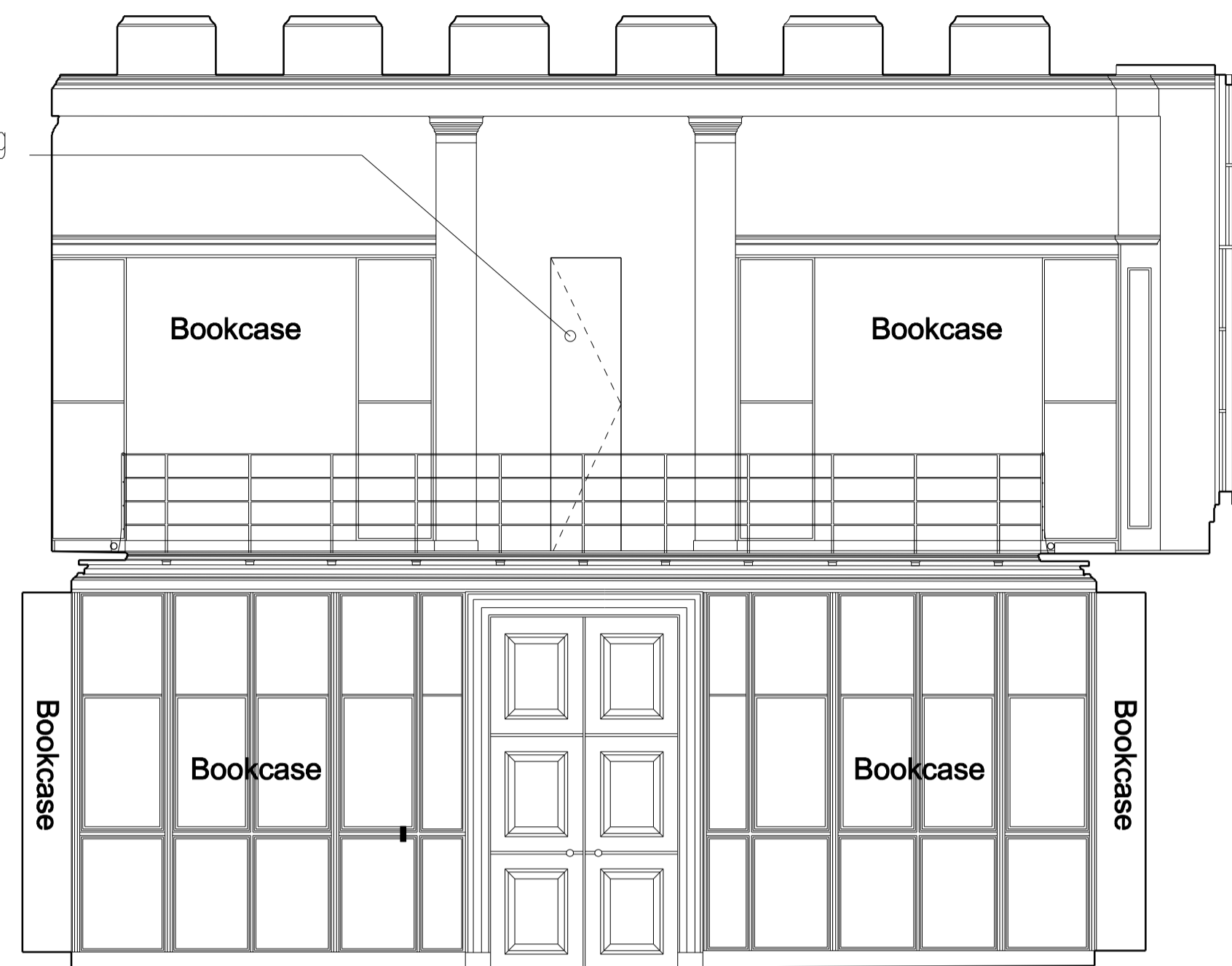

27.02M ABOVE ORDNANCE DATUM

EXISTING ELEVATION TO ROOM 2 SECTION

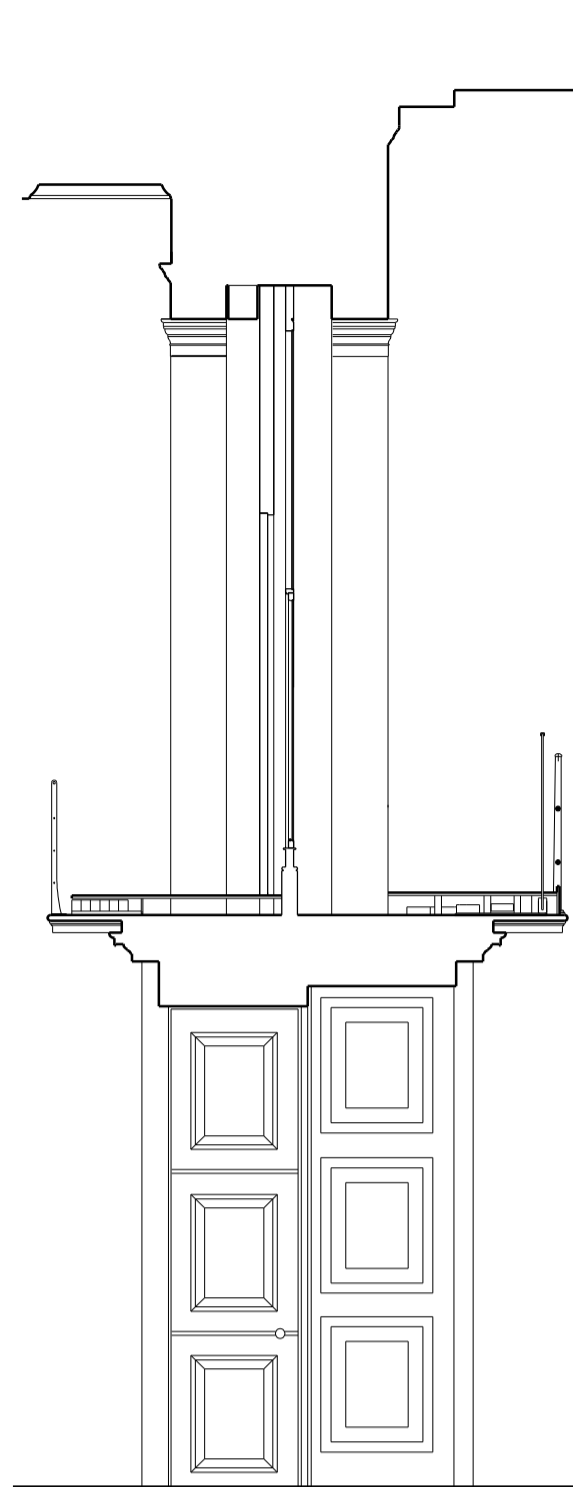

Hardwood framed and glazed screen with glazed door. Glazing panels have been covered with wood effect vinyl



EXISTING ELEVATION TO GRENVILLE LIBRARY

Existing gyproc partition and jib door removed and new clear glazed hardwood window inserted

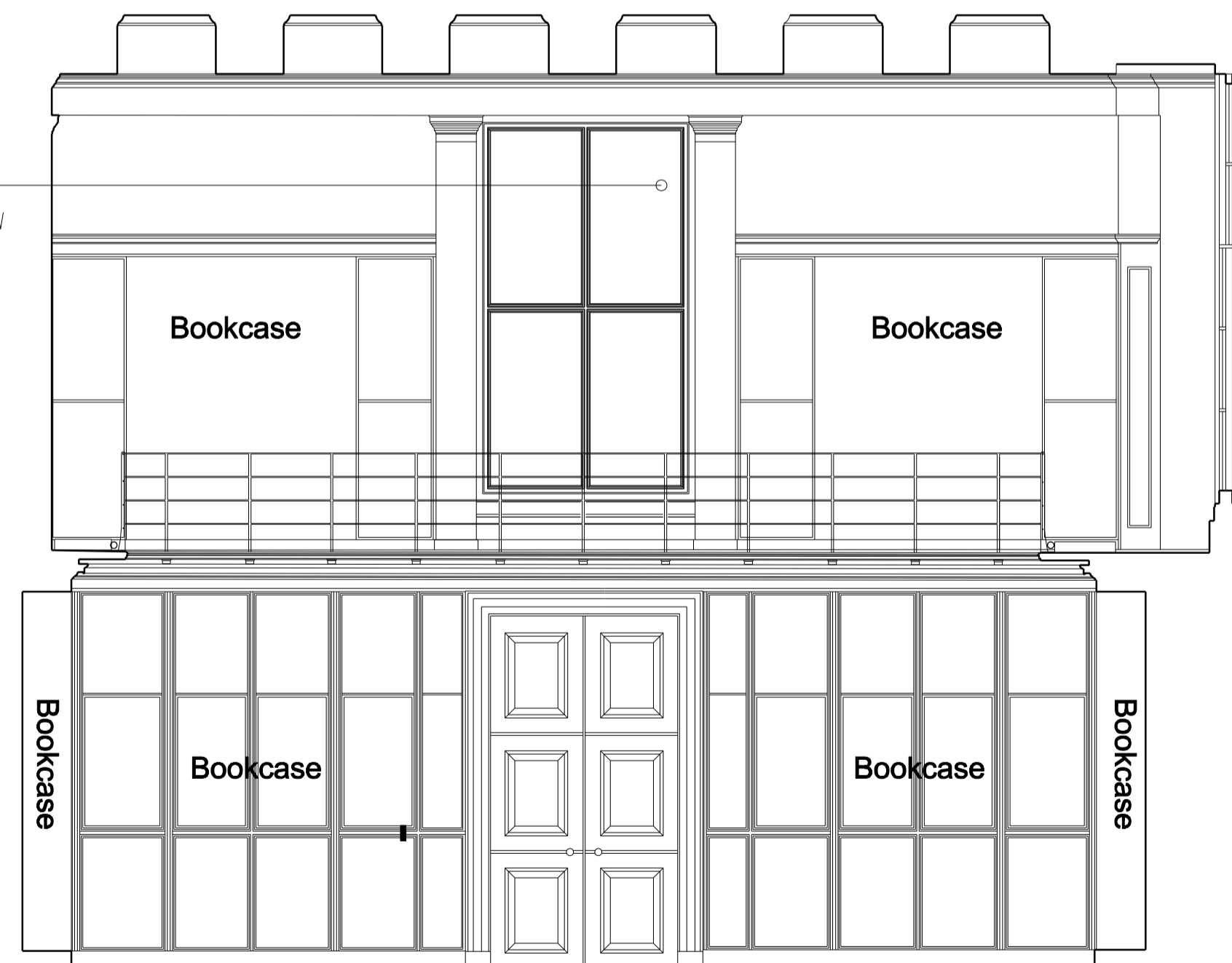

27.02M ABOVE ORDNANCE DATUM

PROPOSED ELEVATION TO ROOM 2 SECTION

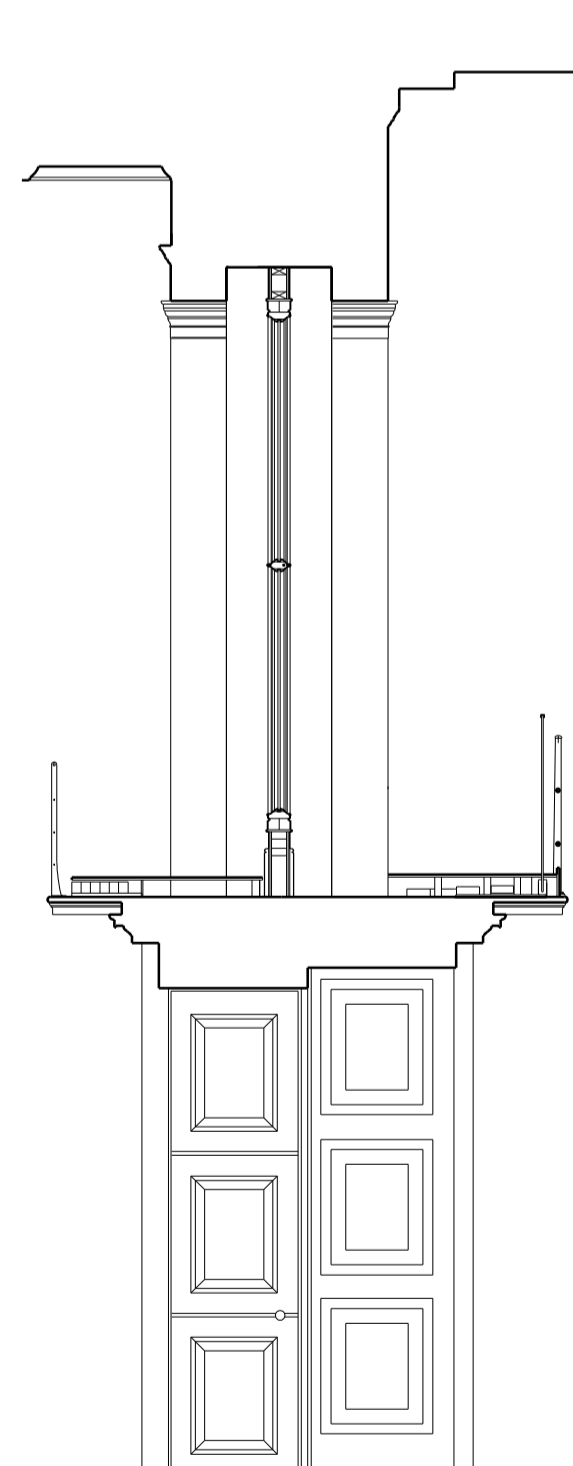

Existing hardwood framed and glazed screen and door replaced with new 1 hour fire resisting hardwood fixed window to match form of existing (original) external windows

PROPOSED ELEVATION TO GRENVILLE LIBRARY

NOTES

THE CONTRACTOR AND HIS SUB-CONTRACTORS ARE TO VERIFY ALL DIMENSIONS ON SITE BEFORE MAKING SHOP DRAWINGS OR COMMENCING MANUFACTURE

A	Existing and proposed sections added	7.3.15
---	--------------------------------------	--------

AMENDMENTS

THE BRITISH MUSEUM
OPENING BETWEEN ROOM 2 AND GRENVILLE LIBRARY AT LEVEL 3 (BALCONY)

NEW GLAZED SCREEN
EXISTING AND PROPOSED ELEVATIONS TO ROOM 2 AND GRENVILLE LIBRARY

scale	date
A1: 1:50	FEB 2015
A3: 1:100	

job no.	14-173
---------	--------

drawing no.	AB 1/3
-------------	--------

A																			
---	--	--	--	--	--	--	--	--	--	--	--	--	--	--	--	--	--	--	--

client
THE TRUSTEES OF THE BRITISH MUSEUM

FRANK TIMOTHY ASSOCIATES LIMITED
Chartered Architectural Technologist

Oakfields, 18 Piper Road, Yate
South Gloucestershire BS37 5SY

Telephone 01454 880395 Fax 01454 880396