

5.09 GLAZING - TECHNICAL INFORMATION AND APPEARANCE

The proposed restaurant unit, through rigorous detailing and high-quality materials would be transparent and open to both New Oxford St. and the new public space.

Glazing fixings would be either fully concealed in the floor build-up or minimally attached to the existing soffit above, with no intermediate visual obstruction, and would therefore provide clear views through.

The glazing of the new infill piece will be set out according to the Centre Point Link bridge glazing joint lines above, however we are able to achieve a more minimal result. The proposed glass panels are the size of four existing glass panels above.

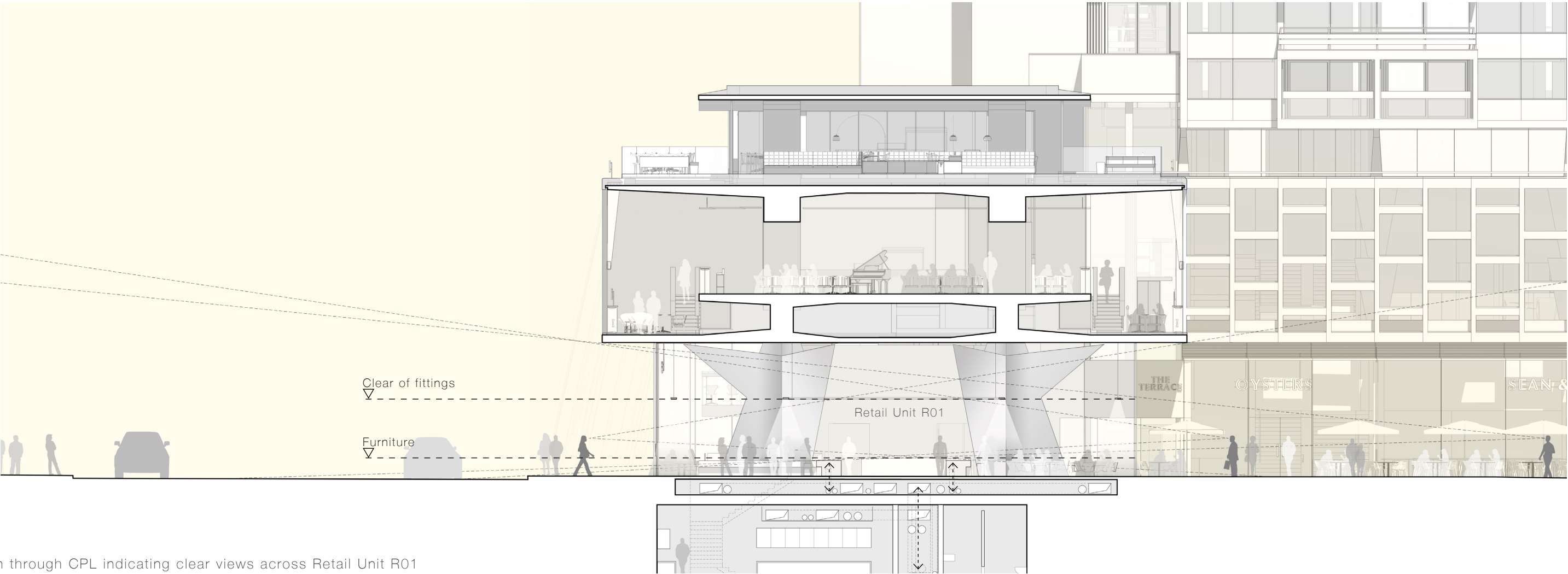

Section through CPL indicating clear views across Retail Unit R01

Tenant signage indicative only
Fit out indicative only

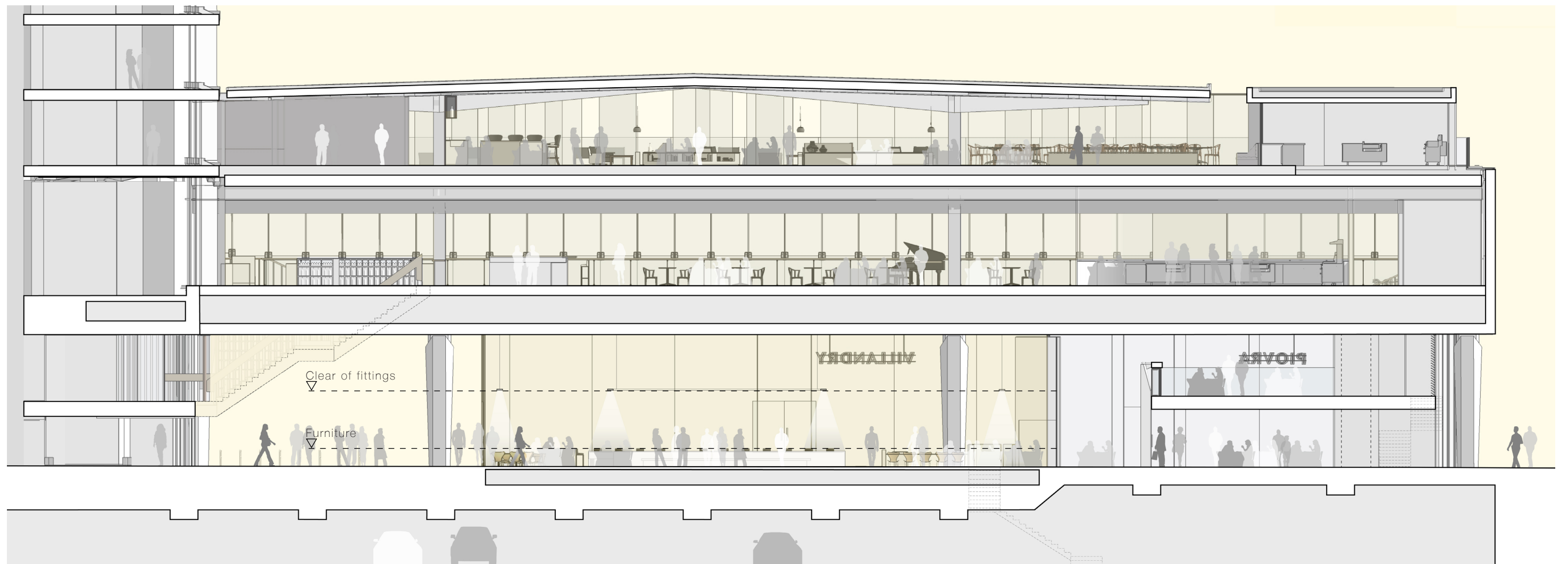

Longitudinal section through CPL indicating clear views across Retail Unit R01

Tenant signage indicative only
Fit out indicative only