

Proposed Lower Ground Floor Plan

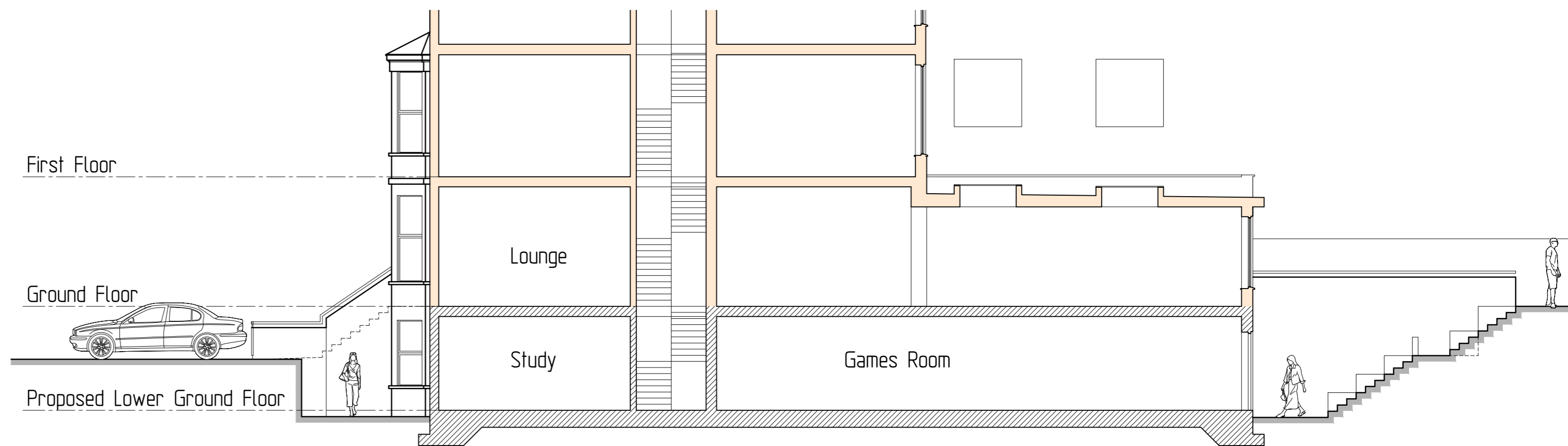

Proposed Section



Rear Elevation



Front Elevation

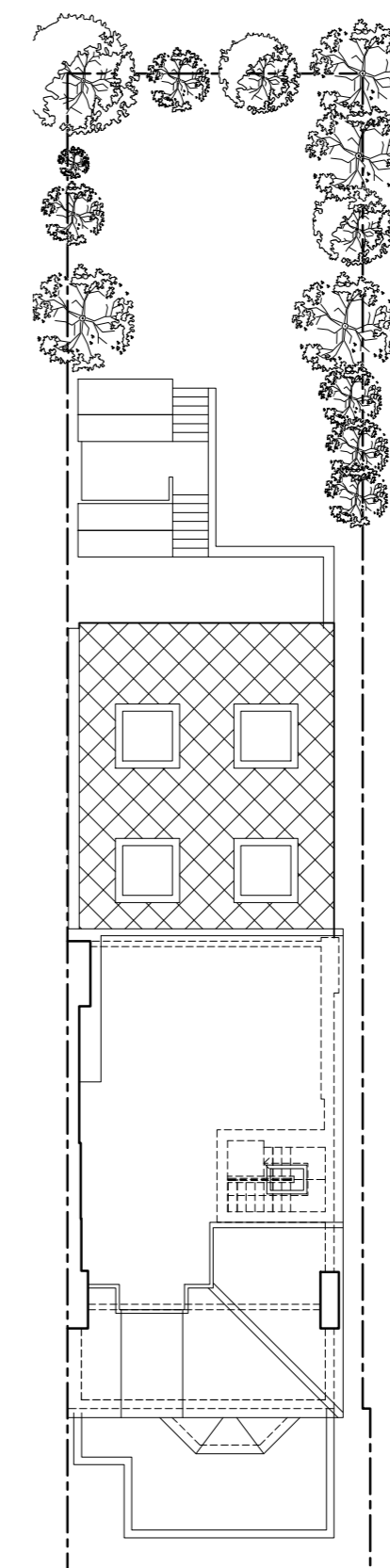

Block Plan 1:200

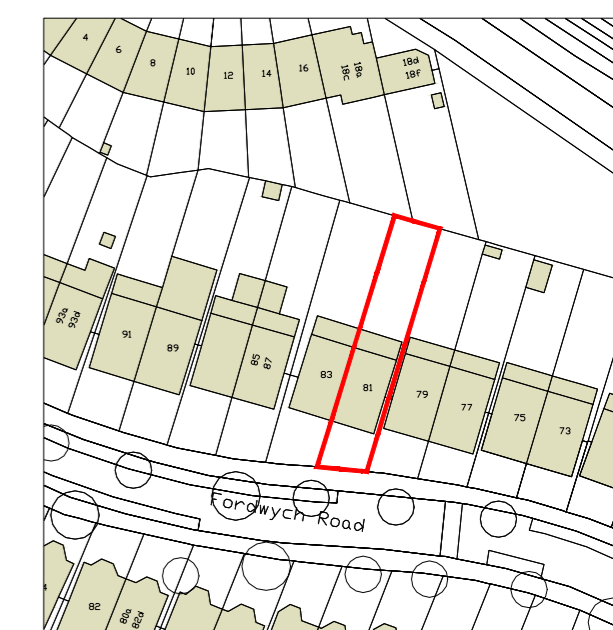
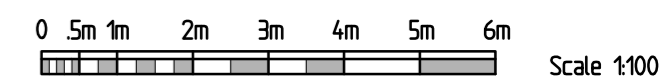

Site Plan 1:1250

Basement Extension to
81 Fordwych Road West Hampstead
London
Project :

Basement Extension
Scheme Proposal
Title :

Client :

Zyntax

Chartered Architect
8 Arborfield Close, Slough
Berkshire SL1 2JW
Tel: 01753 522944
reception@zyntaxarchitects.com



Date :	Scale :	Drawing No. :	Revision :
Mar.14	1:100	31-14-Ex12	