

ALL DIMENSIONS AND LEVELS TO BE VERIFIED ON SITE AND ANY DISCREPANCIES OR AMBIGUITIES REPORTED IMMEDIATELY PRIOR TO CONSTRUCTION/FABRICATION.

DO NOT SCALE, WORK FROM FIGURED DIMENSIONS ONLY

ALL DIMENSIONS IN MM UNLESS OTHERWISE NOTED

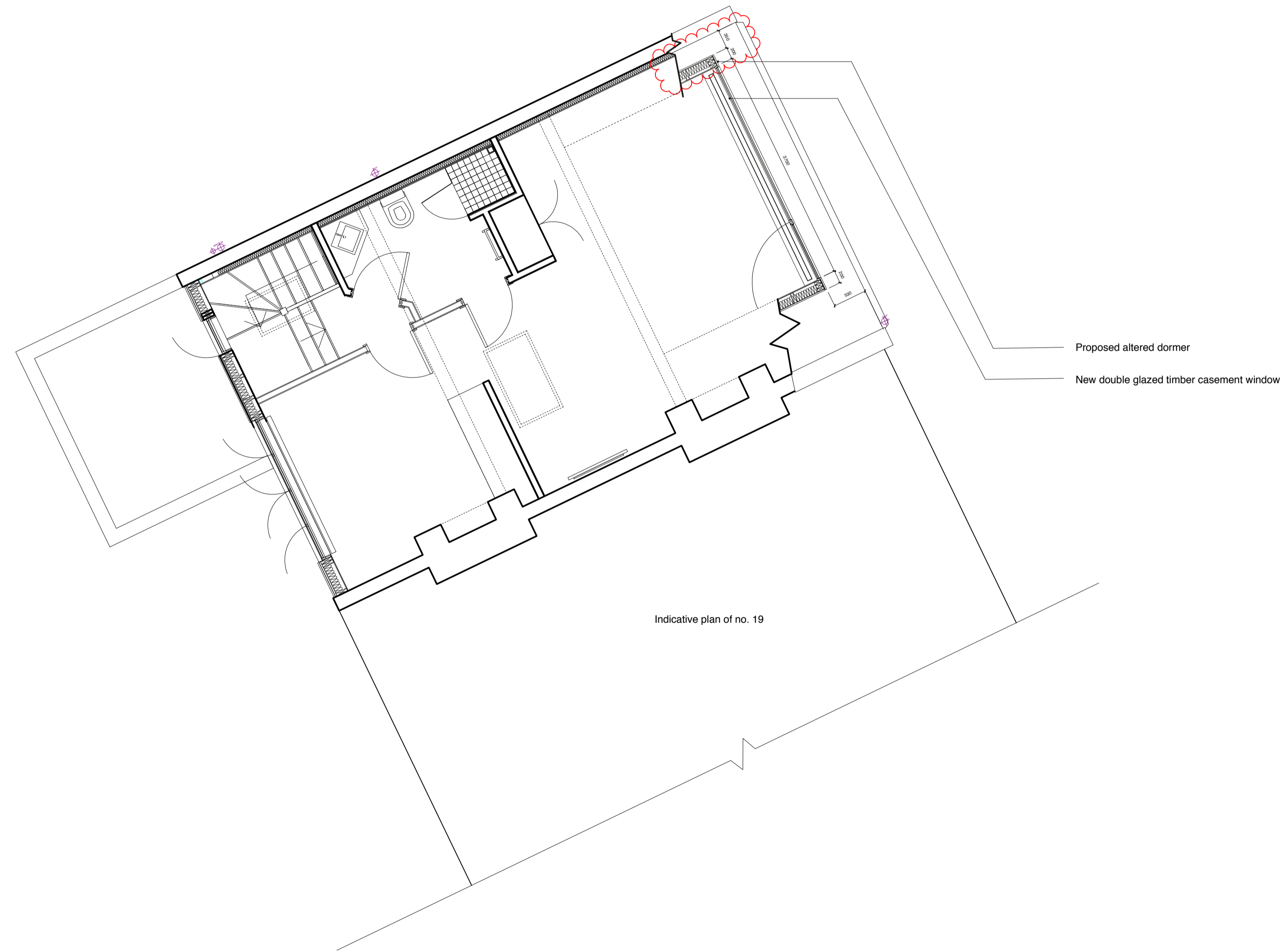

Indicative plan of no. 19

Proposed altered dormer  
New double glazed timber casement window

Rev A. Dormer amended in consultation with Planning Authority  
Revisions clouded red

AS APPROVED  
FOR PLANNING

21 Rudall Crescent  
**PL14-A**  
3rd Floor Plan As Approved  
05.09.13 Scale 1:50 @ A1

ANTHONY ENGI-MEACOCK  
21 Rudall Crescent, London, NW3 1RR  
T: 07793 057 451  
E: a.engi.meacock@gmail.com

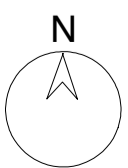

0 m 1 m 2 m 3 m 4 m 5 m  
SCALE 1:50 @ A1