

PROPOSED SIDE ELEVATION

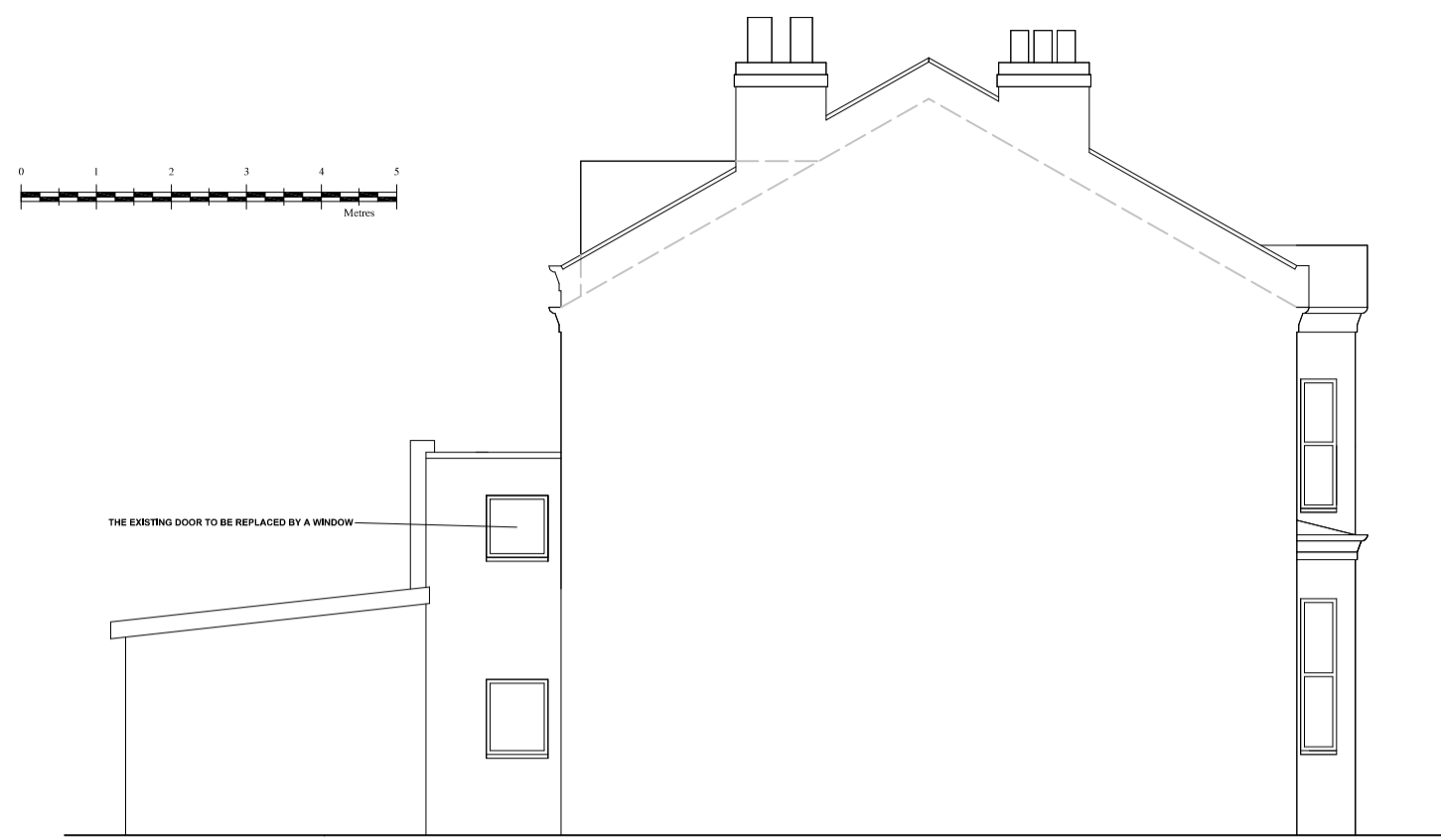

PROPOSED SIDE ELEVATION

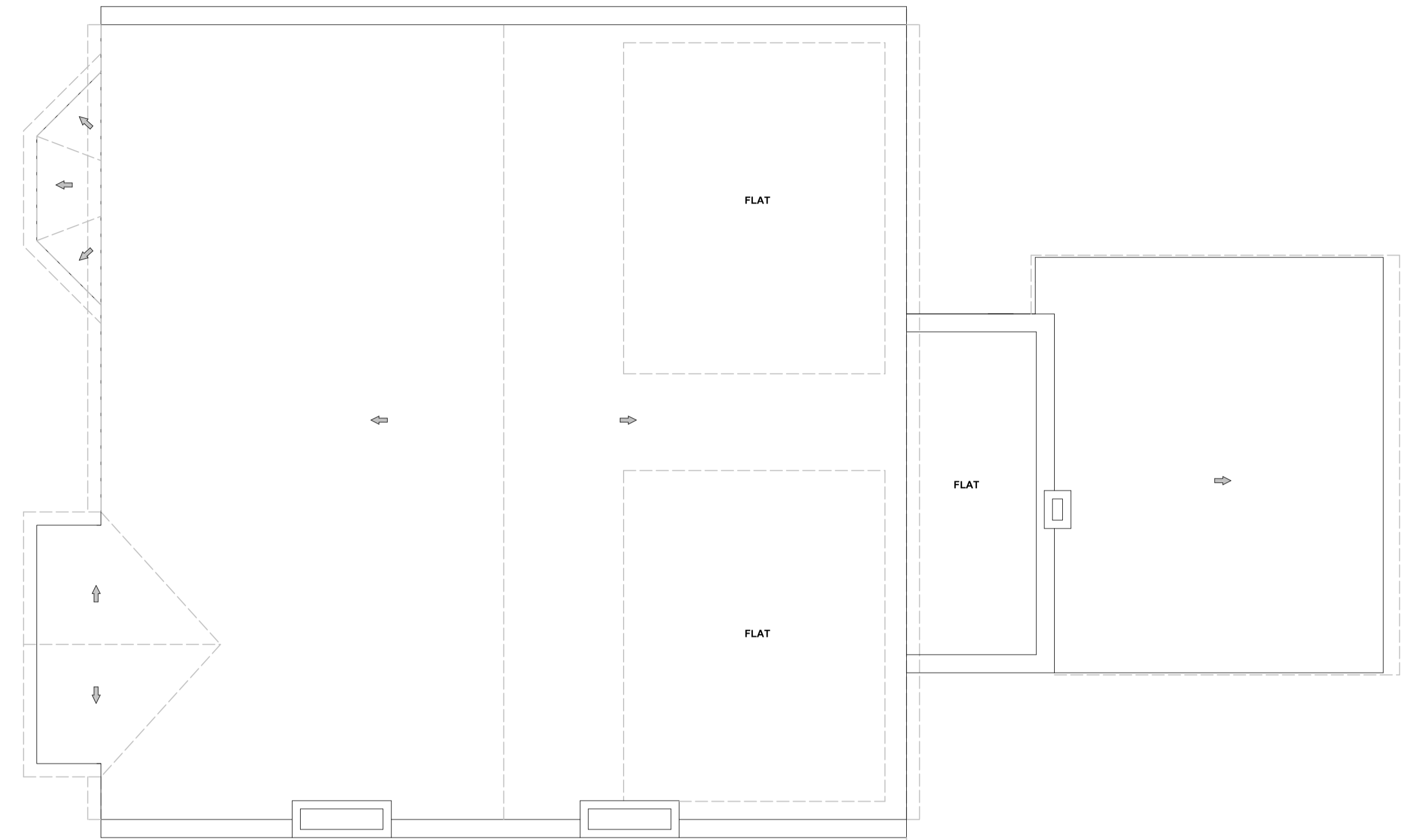
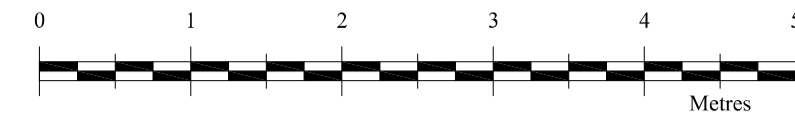

PROPOSED ROOF PLAN



PROPOSED REAR ELEVATION

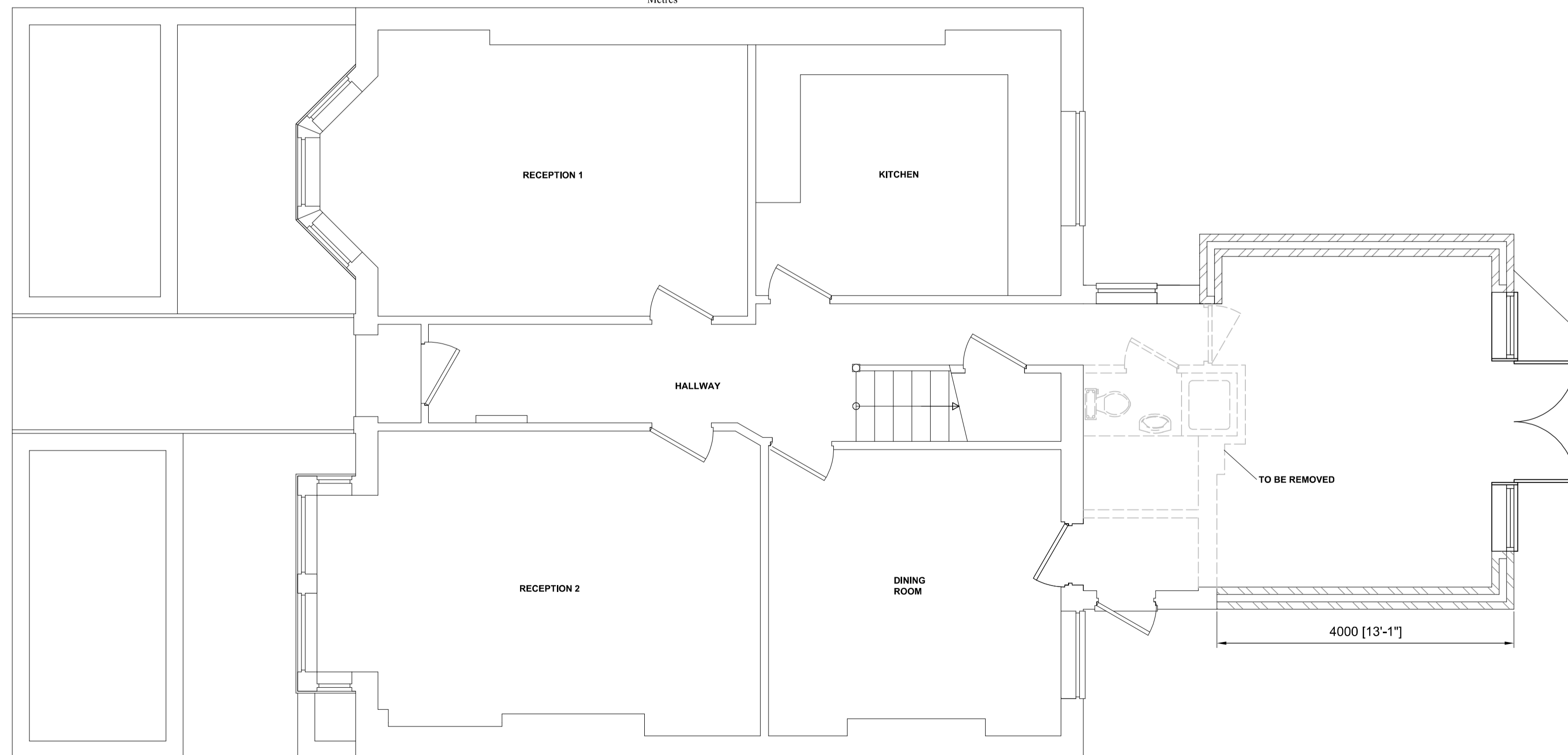

THE MAXIMUM WIDTH OF THE PROPOSED EXTENSION TO BE NO MORE THAN HALF THE WIDTH OF THE ORIGINAL HOUSE

TO BE REMOVED
4000 [13'-1\"]

PROPOSED GROUND FLOOR PLAN

Revision	Description	Date

TOWN AND COUNTRY PLANNING LTD
 (020) 8441 4947
 13 Evelyn Road, Cockfosters, Hertfordshire EN4 9JT
 e-mail: martin@tuphd.net

Project _____

5 Hilltop Road
 Camden
 London
 NW6 2QA

Client _____

Mr N. Golesorkhi

Proposed plans and elevations

Drawing No. 2010/0483 No. 5 Rev 1 30-01-15

Scale 1:50, 1:100 Drawn By: M.P.M

Checked Y Date 01 Apr 2015

IMPORTANT NOTICE
 © Copyright. Drawing to be used in conjunction with specification and structural engineers notes. Figured dimensions only are to be used. All dimensions to be checked on site prior to commencement of work, differences between drawings and between drawings and specification or structural engineers details to be referred immediately to Town and Country Planning Ltd. Work should only be undertaken from local authority approved drawings. Commencement of any work on site prior to gaining the necessary planning and/or building control approvals is entirely at client's own risk.