

Note:
 - for Window refurbishment and alterations read in conjunction with Window Schedule P_200
 - colour of new window frames tbc following colour analysis
 - Proposed stand alone canopy not shown for clarity
 - all new glazing to be Slimlite Glazing - refer to Window Schedule P_200

W18 is a doorway already inserted into the mirrored opening on the same wall as W20
 W18 is to receive the same proposed door and frame as W20

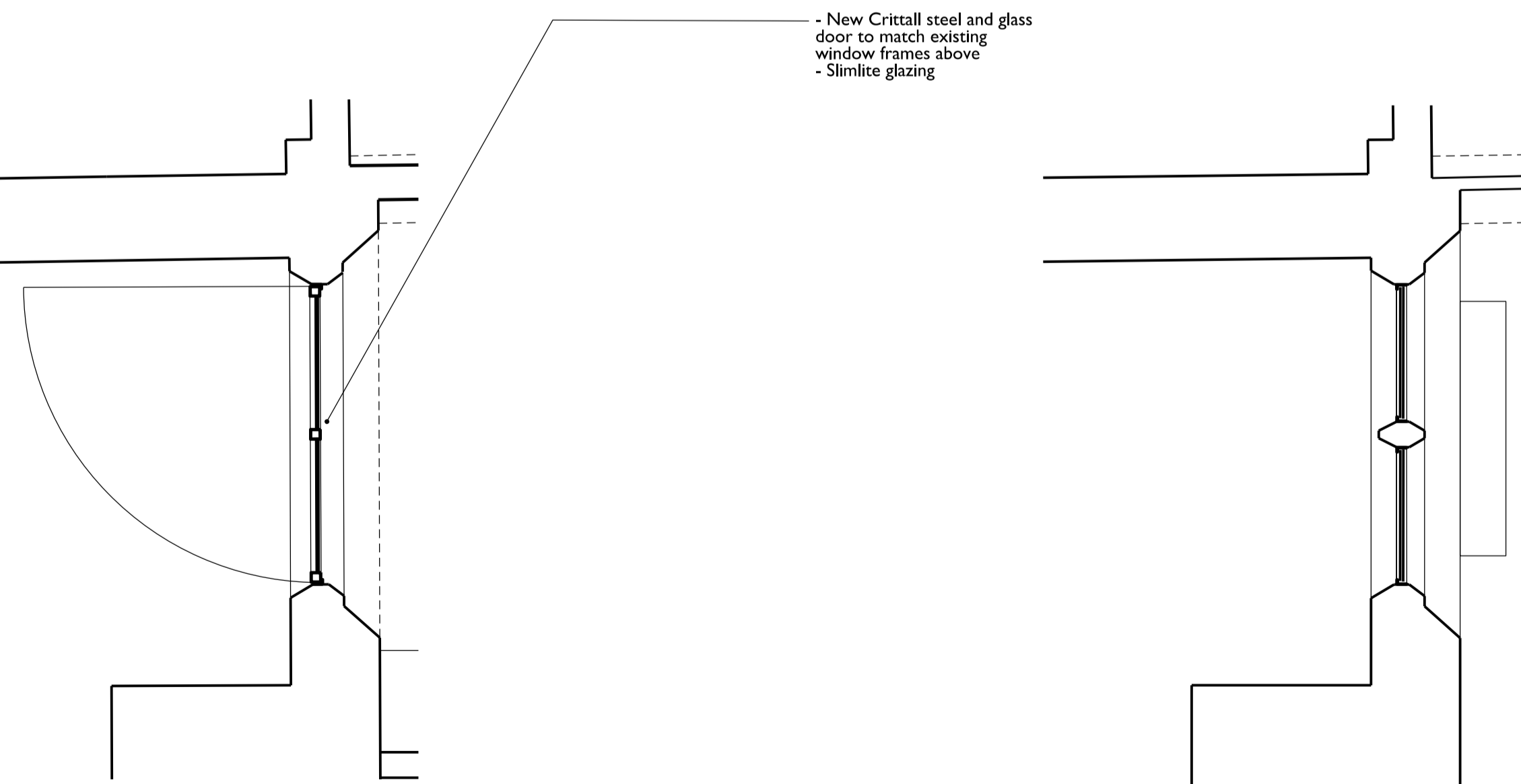
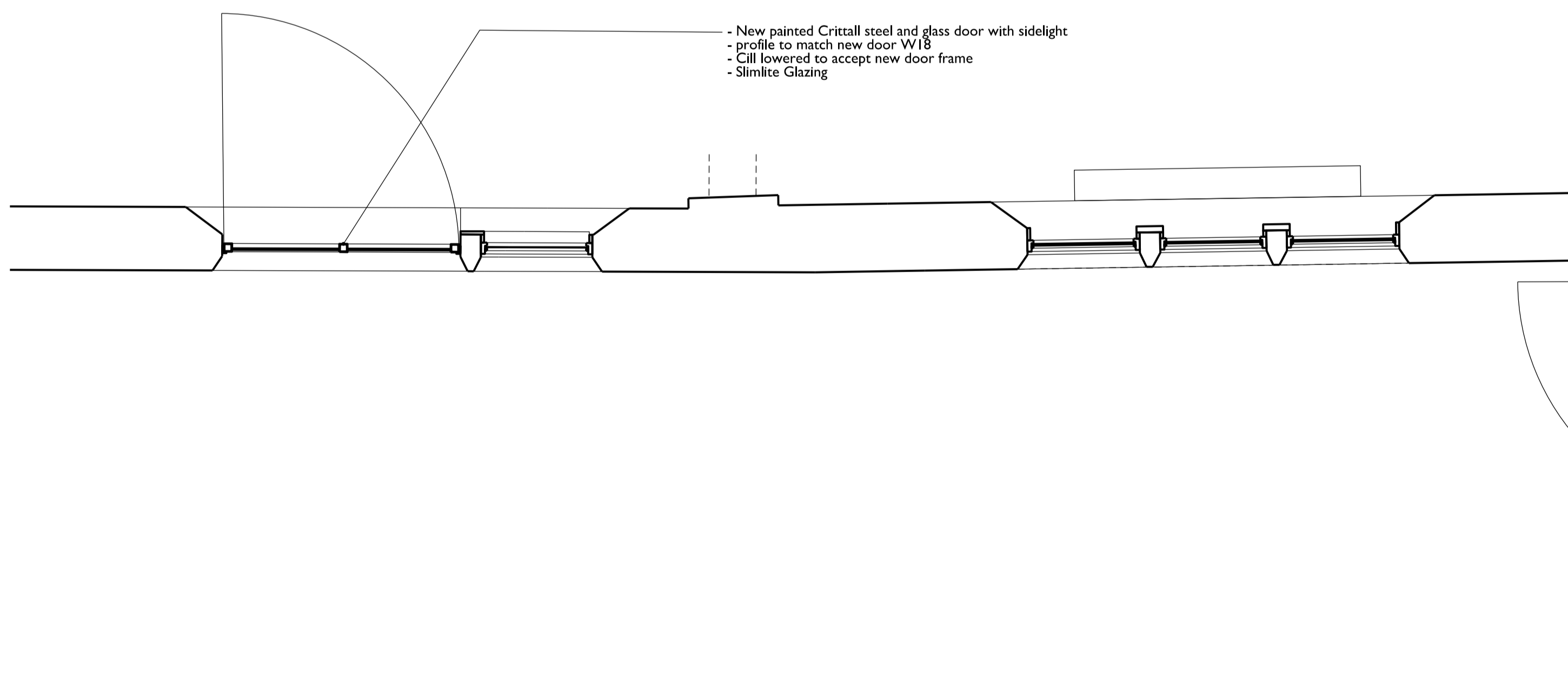
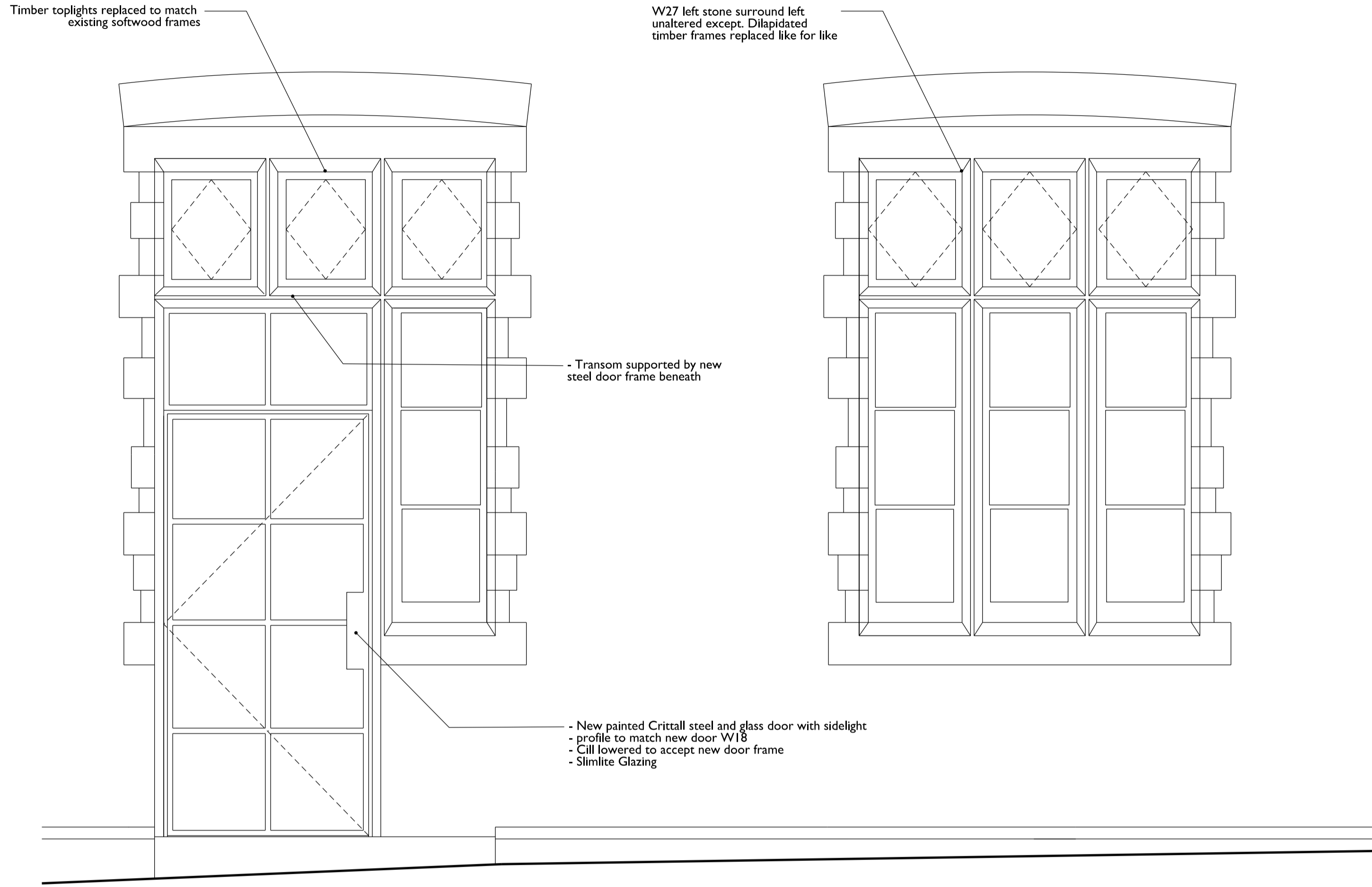

1	W28-Proposed (Existing as W27)
P_202	Scale 1:20

2	W27-Existing/Proposed (remains unaltered)
P_202	Scale 1:20

3	W20 / W18-Proposed
P_202	Scale 1:20

4	W20-Existing
P_202	Scale 1:20