

Note:  
 - for Window refurbishment and alterations  
 to windows read in conjunction with  
 Window Schedule P\_200 and DWGs P\_201/202

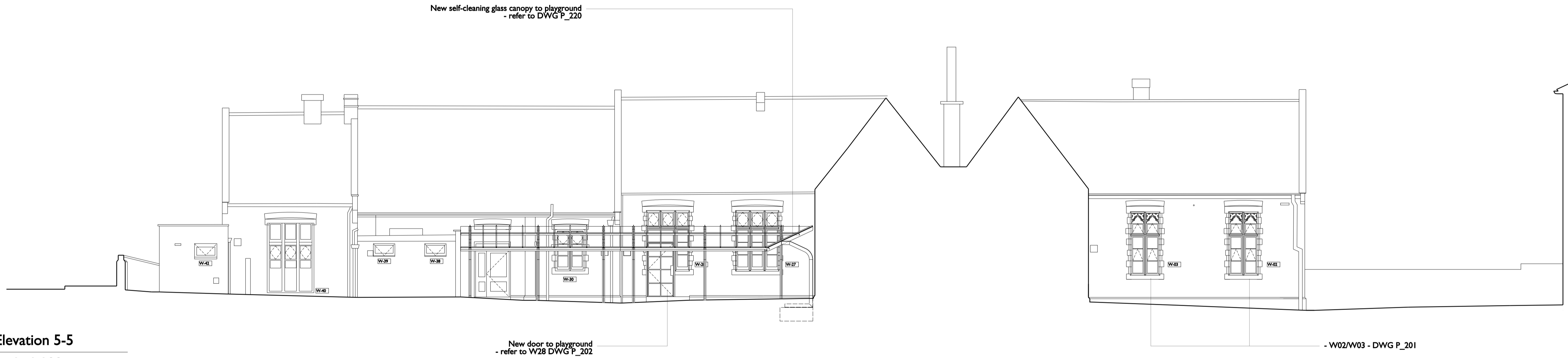

3 Section 6-6  
 P\_121 Scale 1:100



2 Elevation 5-5  
 P\_121 Scale 1:100



1 Elevation 4-4  
 P\_121 Scale 1:100

Project  
**CHRIST CHURCH PRIMARY SCHOOL**  
 Christchurch Hill, London NW3 1JH  
 Drawing Title

**Elevation 4-4/Elevation 5-5/Section 6-6 - Proposed**

Project Number  
**537**

Drawing Number  
**P121**

Scale @ A1/A3  
**1:100**  
**1:200**

Status  
**Planning**

Revision  
**D**

Date  
**20.10.14**

Revision Notes  
 Write a description of what has changed here  
 and here if needed

**SCABAL**  
 ARCHITECTS  
 TD. © 25 Hatton Garden  
 London EC1N 8BQ  
 UK  
 t: +44 (0) 20 7033 8788  
 e team@scabal.net

COPYRIGHT ©

All dimensions to be checked on site prior to commencement of work  
 Discrepancies between drawings and information to be referred to CA without delay