

Note:
- for Window refurbishment and alterations
to windows read in conjunction with
Window Schedule P_200 and DWGs P_201/202

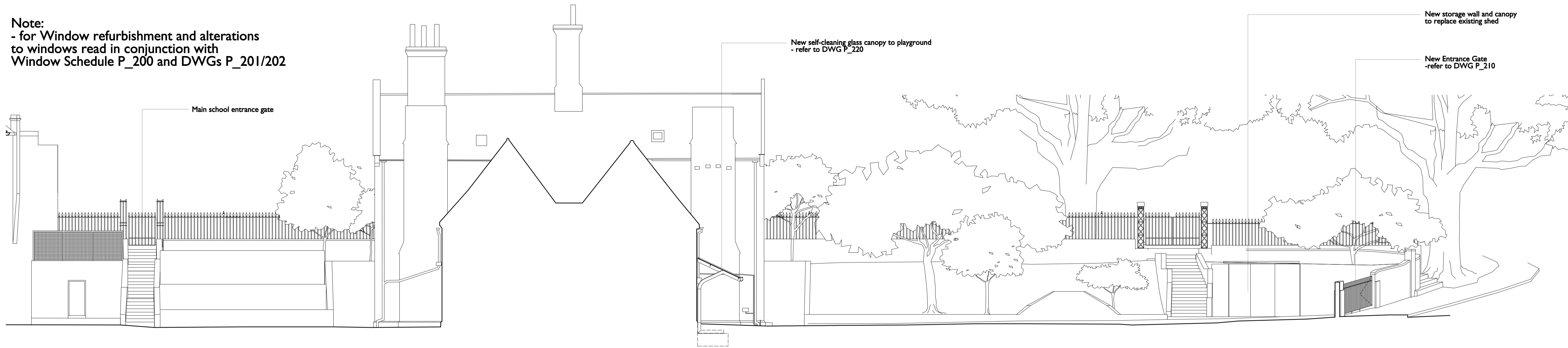

3 Elevation 3-3
P_120 Scale 1:100



2 Section 2-2
P_120 Scale 1:100



1 Elevation 1-1
P_120 Scale 1:100

STUDIO SCULLINAN AND CABEL ARCHITECTS LTD. © 25 Hatton Garden London EC1N 8BQ UK
 t: +44 (0) 20 7033 8788 e: team@scabal.net

Project
CHRIST CHURCH PRIMARY SCHOOL
 Christchurch Hill, London NW3 1JH
 Drawing Title

Elevation 1-1/Section 2-2/Elevation 3-3-Proposed

Project Number **P120**
 Scale @ A1/A3 **1:100**
 Status **Planning**
 Date **20.10.14**
 Revision **D**
 Revision Notes Write a description of what has changed here and here if needed

Project Number **537**

COPYRIGHT ©
 All dimensions to be checked on site prior to commencement of work
 Discrepancies between drawings and information to be referred to CA without delay