

Key Plan:

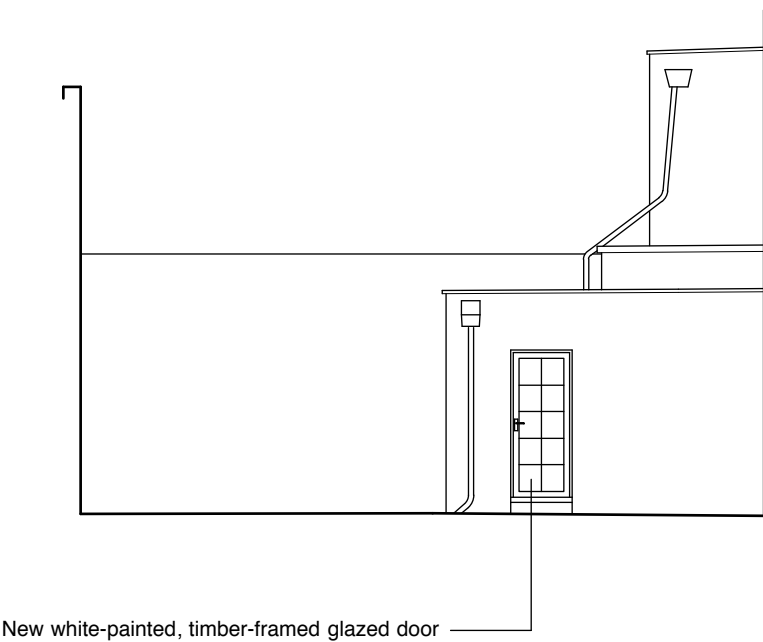

A Rear Section 04 - Side Elevation 01

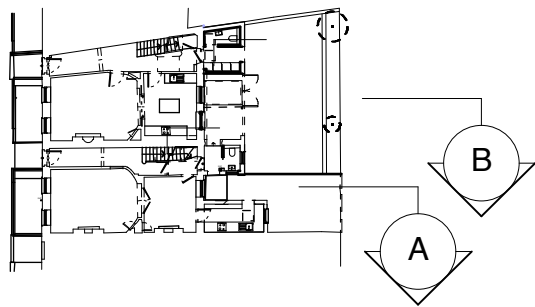
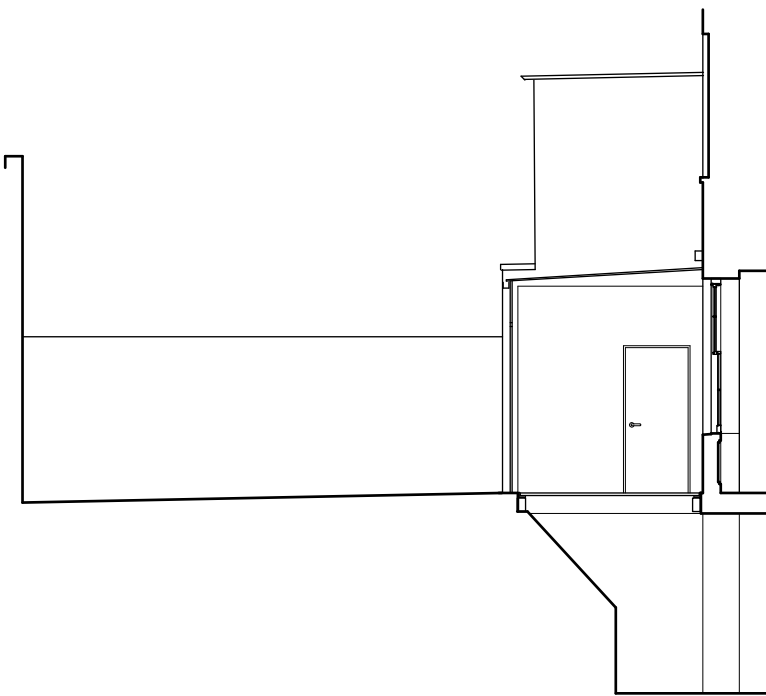

B Rear Section 05 - Side Elevation 02



Rest of proposed new works as per  
previously approved planning application  
Ref: 2014/1678/P, drawing number  
1230/PL06-B.

PITMAN TOZER  
ARCHITECTS

117 Great Western Studios  
65 Alfred Road  
London W2 5EU

tel 020 3214 3255  
mail@pitmantozer.com  
www.pitmantozer.com

General Notes

1. This drawing remains copyright of Pitman Tozer Architects Limited and may not be reproduced or copied without consent in writing.
2. Do not scale drawing use figured dimensions only.
3. Any discrepancies between site and drawings to be reported to the architect immediately.
4. Read in conjunction with all relevant structural and mechanical & electrical engineers drawings.
5. Dimensions critical to proposed building works must be checked on site before building works commences, as certain assumptions have been made due to lack of accessibility and anomalies in the existing building.

Revisions

A - 14.02.14 - Updated as Client comments  
B - 02.09.14 - Configuration altered  
C - 27.02.15 - Updated as Client comments  
D - 06.03.15 - Updated notations as previously approved planning drawings.

Other notes

1. Survey of existing building drawn by Metro Plans.

Project Address

32-33 Doughty Street  
London, WC1N 2AA

Drawing

Proposed  
Rear Sections 04 & 05  
Side Elevations

Drawing status

For Statutory Consent

Date

06.03.15

Scale

1:100 @ A3

Drawing number

1230/PL06

Revision

D