

A Proposed Ground Floor Plan

Key

Existing building New works

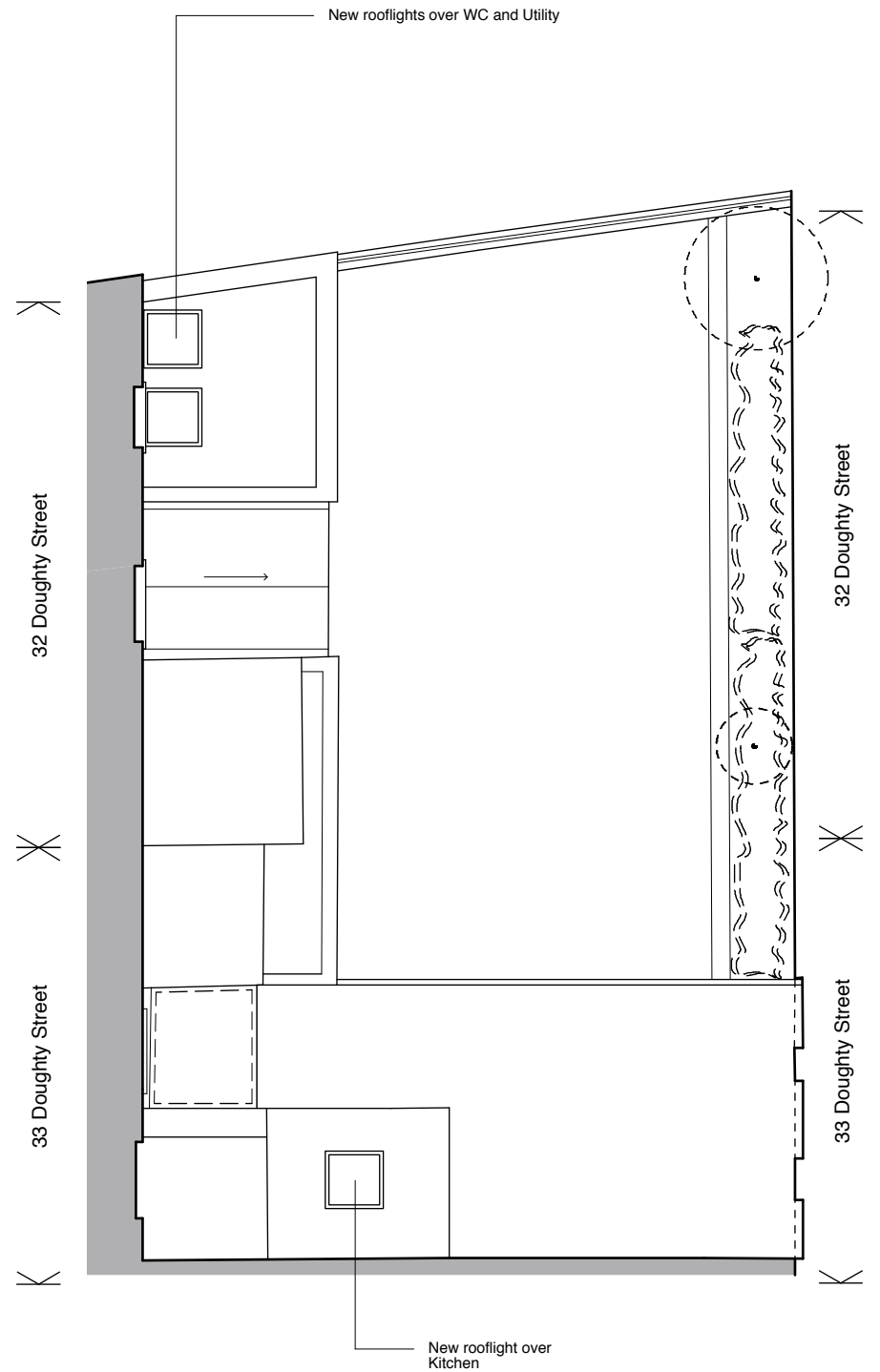

B Proposed Roof Plan

Rest of proposed new works as per previously approved planning application Ref: 2014/1678/P, drawing number 1230/PL03-E.

PITMAN TOZER ARCHITECTS

117 Great Western Studios
65 Alfred Road
London W2 5EU

tel 020 3214 3255
mail@pitmantozer.com
www.pitmantozer.com

- General Notes**
1. This drawing remains copyright of Pitman Tozer Architects Limited and may not be reproduced or copied without consent in writing.
 2. Do not scale drawing use figured dimensions only.
 3. Any discrepancies between site and drawings to be reported to the architect immediately.
 4. Read in conjunction with all relevant structural and mechanical & electrical engineers drawings.
 5. Dimensions critical to proposed building works must be checked on site before building works commences, as certain assumptions have been made due to lack of accessibility and anomalies in the existing building.

- Revisions**
- A - 14.02.14 - Updated as client comments
 - B - 03.03.14 - Updated as client comments 2.3.14
 - C - 09.07.14 - Updated as Conservation Officer comments, new extension plan revised
 - D - 14.08.14 - Existing kitchen door widened.
 - E - 24.09.14 - Updated to show new door to no. 32 opening.
 - F - 27.02.15 - Updated as client comments 10.02.15
 - G - 06.03.15 - Updated notations as previously approved planning drawings.
- Other notes**
1. Survey of existing building drawn by Metro Plans.

Project Address
32 - 33 Doughty Street
London, WC1N 2AA

Drawing
Proposed
Ground Floor & Roof Plan

Drawing status
For Statutory Consent

Date 06.03.15 Scale 1:100 @ A3

Drawing number 1230/PL03 Revision G