

I	First Floor Proposed Floor Finishes
1260	Scale 1:100/200

**Note:**  
- refer to Refurbishment Schedule for details of scope individual room refurb  
- Floor finishes to be renewed in all internal areas throughout the school with a replacement of the existing type of material in accordance with the specification (except where shown otherwise)

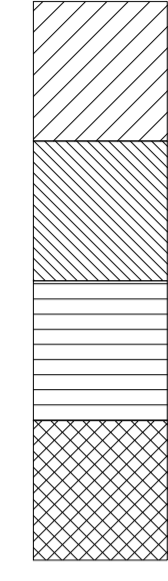
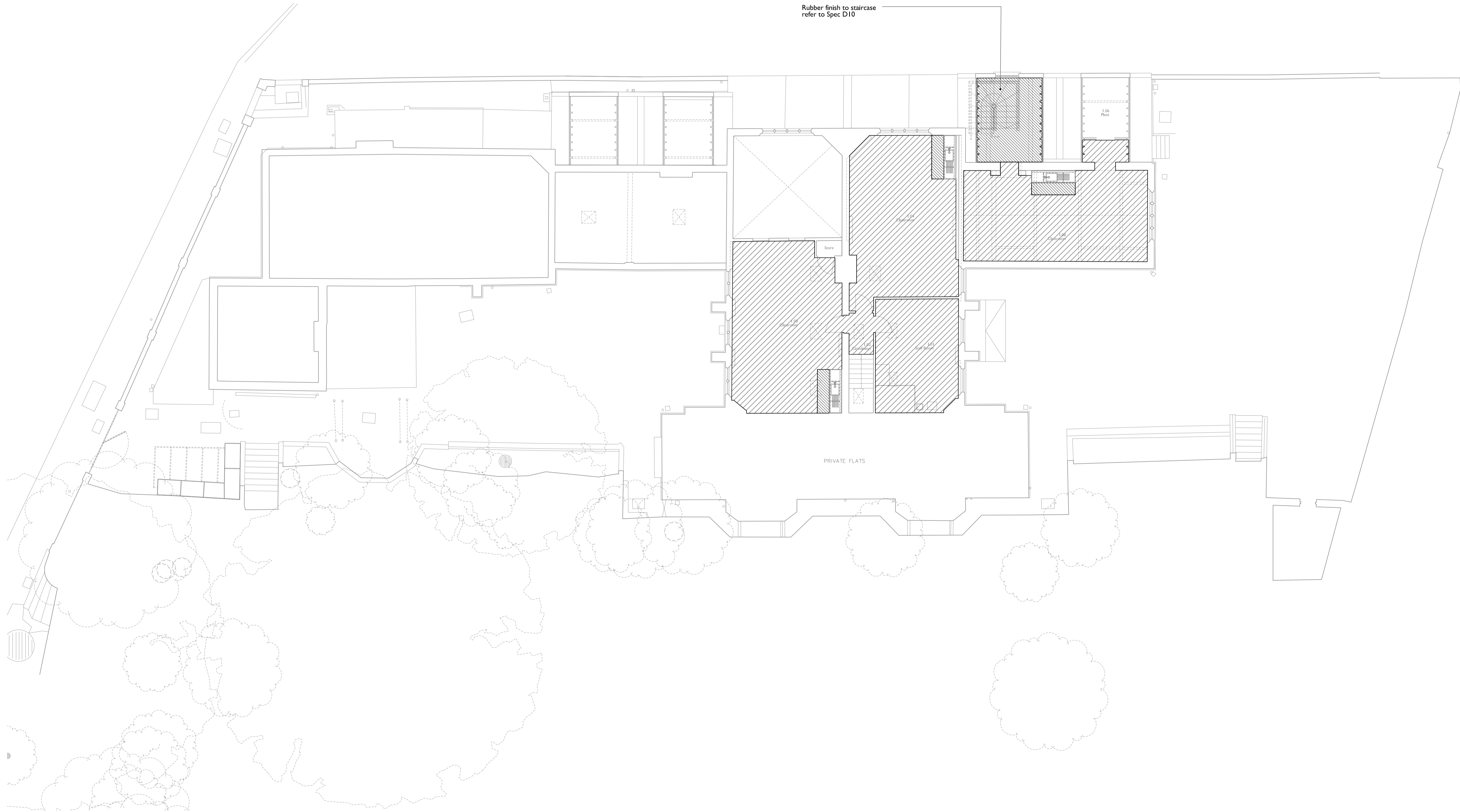

- Carpet - Spec D10/200
- Rubber Tiles (staircase rubber) - Spec D10/100-140  
- Spec D10/120
- Timber Hall Floor - Spec D10/500
- Barrier Carpet - Spec D10/300

Project  
**CHRIST CHURCH PRIMARY SCHOOL**  
Christchurch Hill, London NW3 1JH  
Drawing Title

**FIRST - FLOOR FINISHES PLAN - PROPOSED**

Project Number  
**537**

Drawing Number  
**1260**

Scale @ A1/A3  
**1 : 100**  
**1 : 200**

Status  
**Billing**

Revision  
**B**

Date  
**20.02.15**

Revision Notes  
Write a description of what has changed here  
and here if needed

**SCABAL**  
TUDIO ULLINAN ND UCK ARCHITECTS TD.©  
25 Hatton Garden  
London EC1N 8BQ  
UK  
t: +44 (0) 20 7033 8788  
e: team@scabal.net

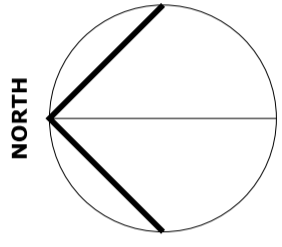

COPYRIGHT ©

All dimensions to be checked on site prior to commencement of work  
Discrepancies between drawings and information to be referred to CA without delay