

PLEASE NOTE:

1. ALL DIMENSIONS TO BE CHECKED ON SITE BEFORE FABRICATION.
2. CONTRACTOR TO REFER TO ENGINEER'S DRAWINGS BEFORE PROCEEDING WITH WORKS.
3. ALL DRAWINGS AND DESIGNS ARE COVERED BY DESIGN RIGHT (INTELLECTUAL PROPERTY) AND MAY NOT BE DISTRIBUTED, COPIED OR ISSUED WITHOUT WRITTEN PERMISSION OF XUL ARCHITECTURE.
4. ALL DESIGN CONCEPTS ARE THE SOLE PROPERTY OF XUL ARCHITECTURE AND NO ADAPTATIONS, REPRODUCTIONS OR COPIES MAY BE MADE WITHOUT WRITTEN PERMISSIONS OF XUL ARCHITECTURE.
5. THESE DRAWINGS ARE SUBJECT TO ANY VARIATION REQUIRED OR RECOMMENDATION BY ANY STATUTORY AUTHORITY, OR FOR THE BETTER CARRYING OUT OF THE WORKS.
6. SAMPLES TO BE PROVIDED BY CONTRACTOR FOR XUL ARCHITECTURE APPROVAL.
7. ALL FINISHES TO XUL ARCHITECTURE SATISFACTION.
8. ALL DRAWINGS TO BE APPROVED BY XUL ARCHITECTURE BEFORE CONSTRUCTION.

ADDITIONAL NOTES:

REVISIONS			
No	Date	Description Issue For	Issue By
00	03/02/15	PLANNING	GL
01	19/02/15	PLANNING	GL

Client
PRIVATE CLIENT

Project
1 Glenilla Road
London NW3 4AU

Title
PROPOSED
Basement & Ground Floor Plan

Scale	1/100@A3	Dwg. No.	PA-01	Rev.	01
Date	19/02/15				
Drawn	GL	Project Number	1435		
Checked	SS				

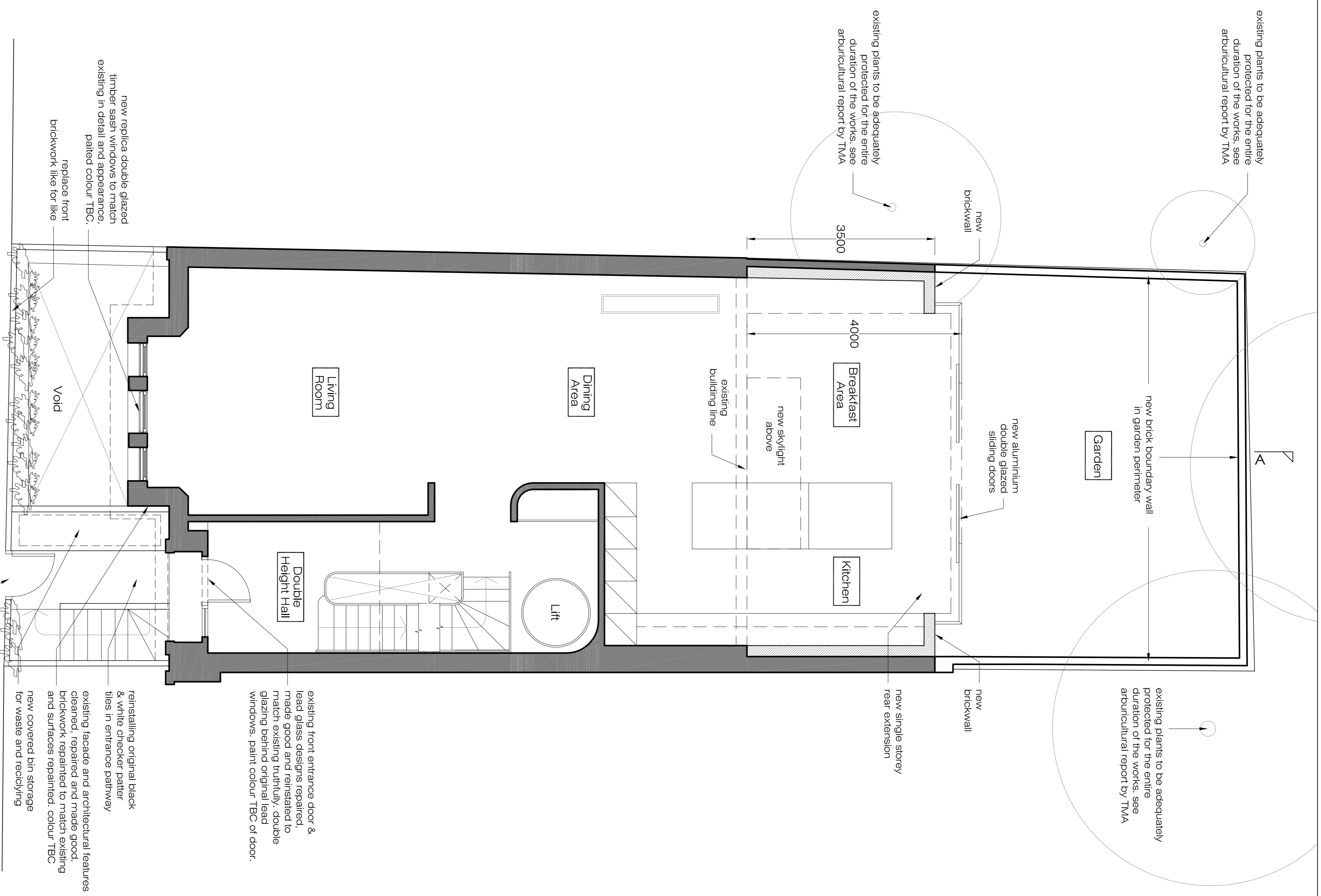

PROPOSED
Ground Floor Plan
SCALE 1/100@A3 PA-01

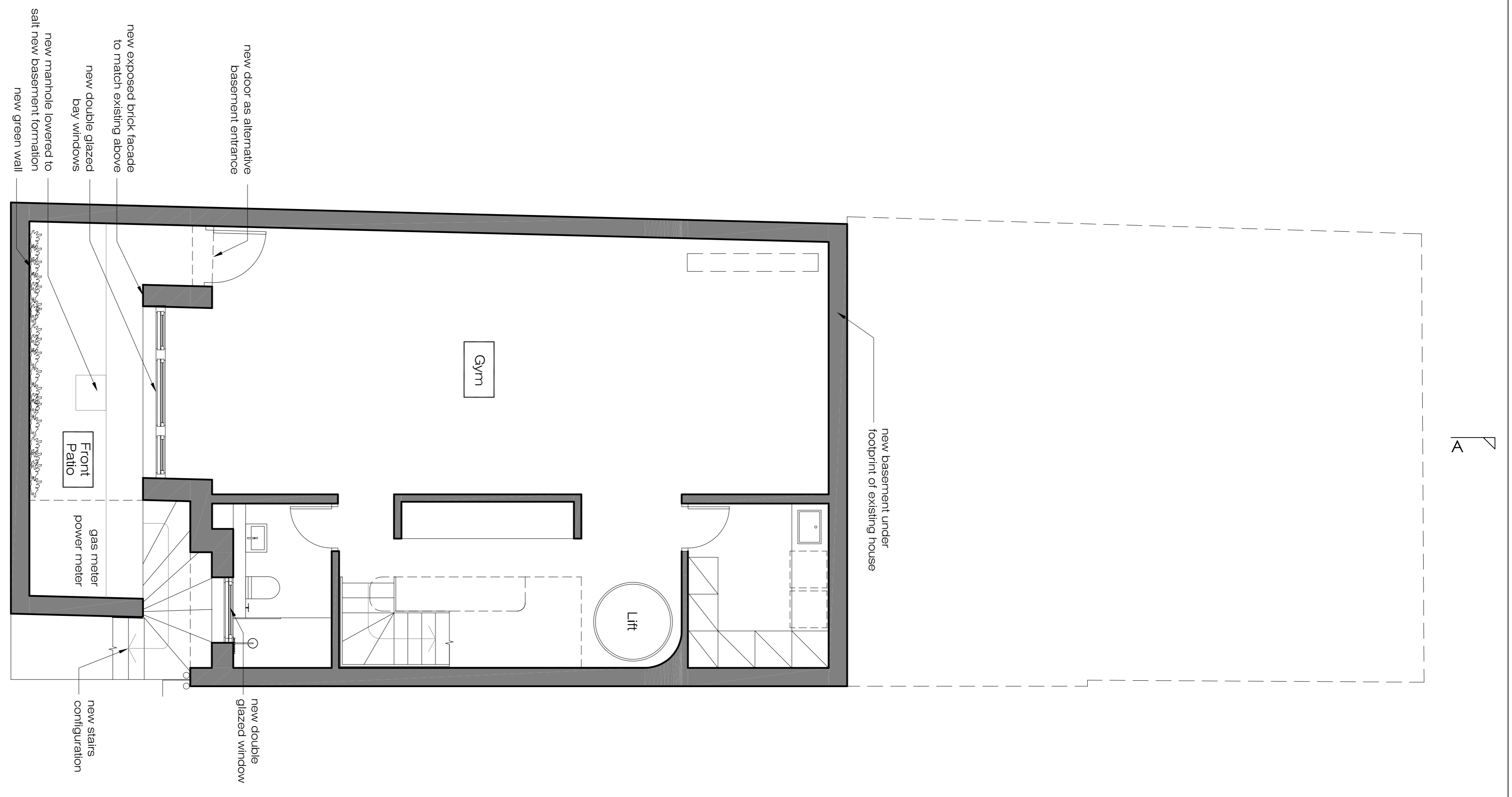

PROPOSED
Basement Plan
SCALE 1/100@A3 PA-01

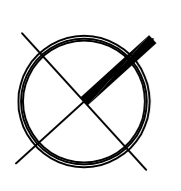
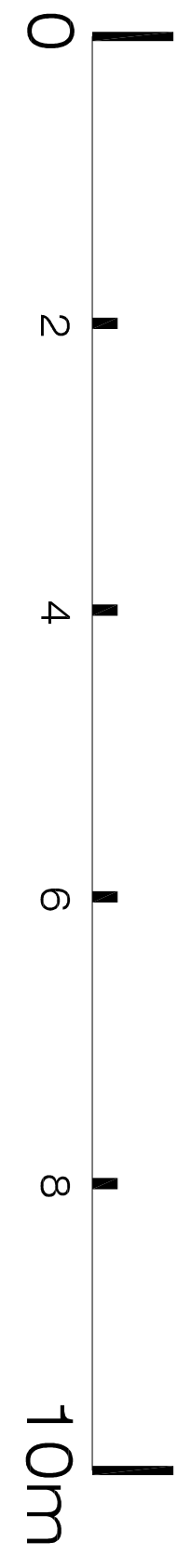

GLENILLA ROAD