



1	For the design of the structural members see structural engineers design and details
2	Denotes span of existing 2nd Floor
3	New Beams 1 & 2 at high level 2nd Floor. New Beams 3, 4 & 4 at high level 1st Floor
4	All the timber sash windows to be replaced with new double glazed timber sash windows to match existing

 Demolition
 New Structure

NOTES:
 DO NOT SCALE THIS DRAWING FIGURED DIMENSIONS ONLY TO BE WORKED TO. REPORT ANY DISCREPANCIES
 THIS DRAWING TO BE READ IN CONJUNCTION WITH STRUCTURAL DRAWINGS

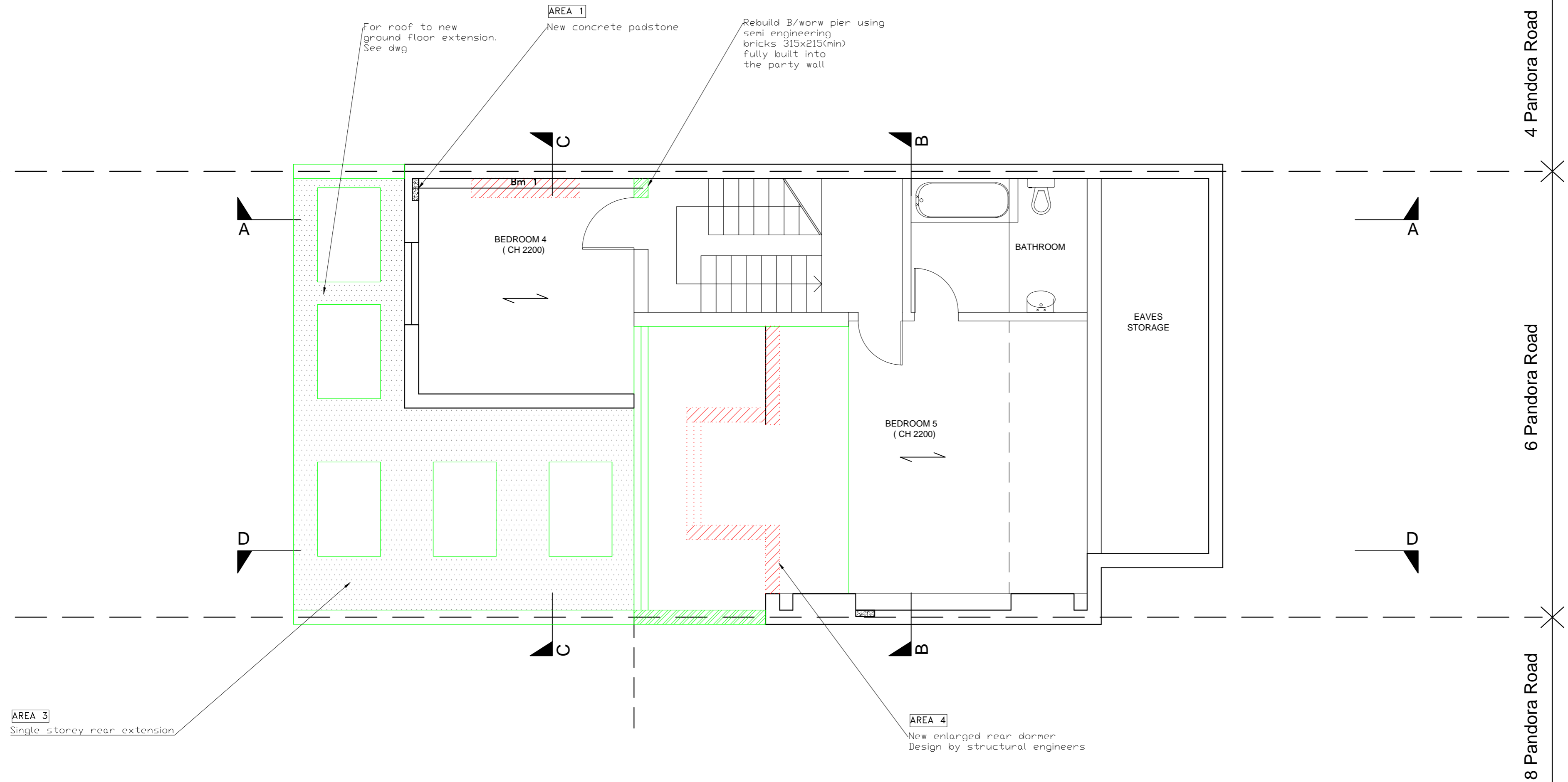

PROPOSED SECOND FLOOR PLAN
 Showing high level structural support

**ISSUED FOR
 LOCAL AUTHORITY
 PLANNING APPROVAL**

Client
Mr & Mrs Symonds

Project
**6 Pandora Road, West Hampstead
 London NW6 1TT**

Title
Proposed Second Floor Plan

Rev	Date	Made by	Amendments
-	-	-	-

Date	Drawn	Ckd	
MAR 15	DGI	SLS	
Scale	Job No.	Dwg N.	Rev.
1:50@A2		15	-

Issued for Local Authority Planning Approval