



REAR ELEVATION AS PROPOSED
brickwork and timber-framed
glazed doors and window;
1st floor window to match
existing



lowered wall against
boundary to No. 63.
with FR obscure glazing

SECTION AA

ELEVATION FROM No. 63
garden wall retained, section
shown through No. 63

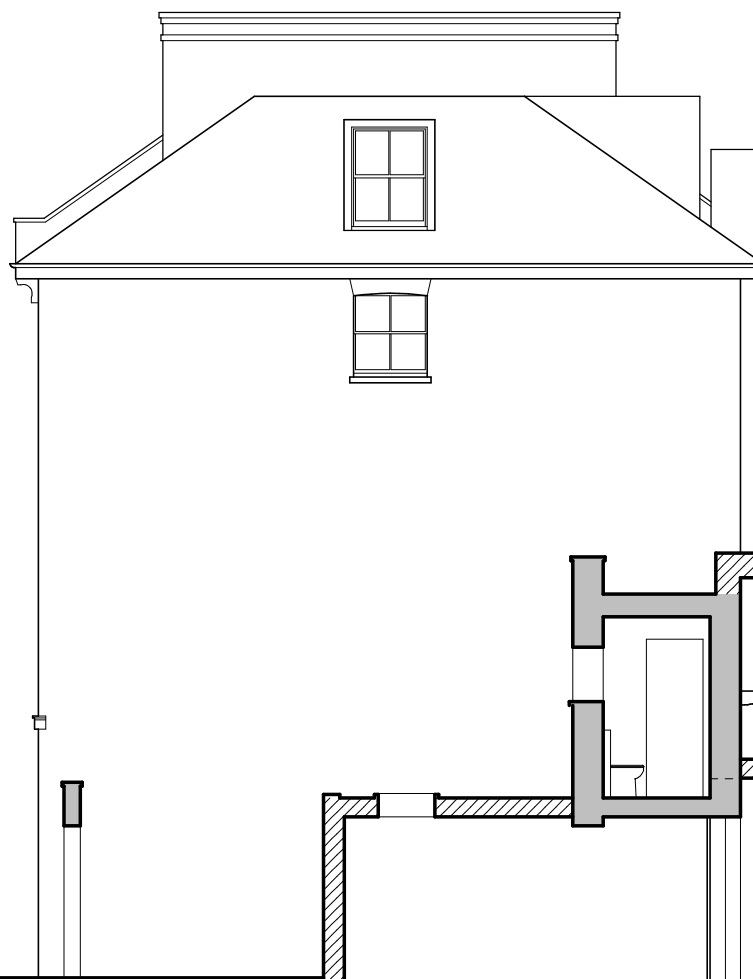
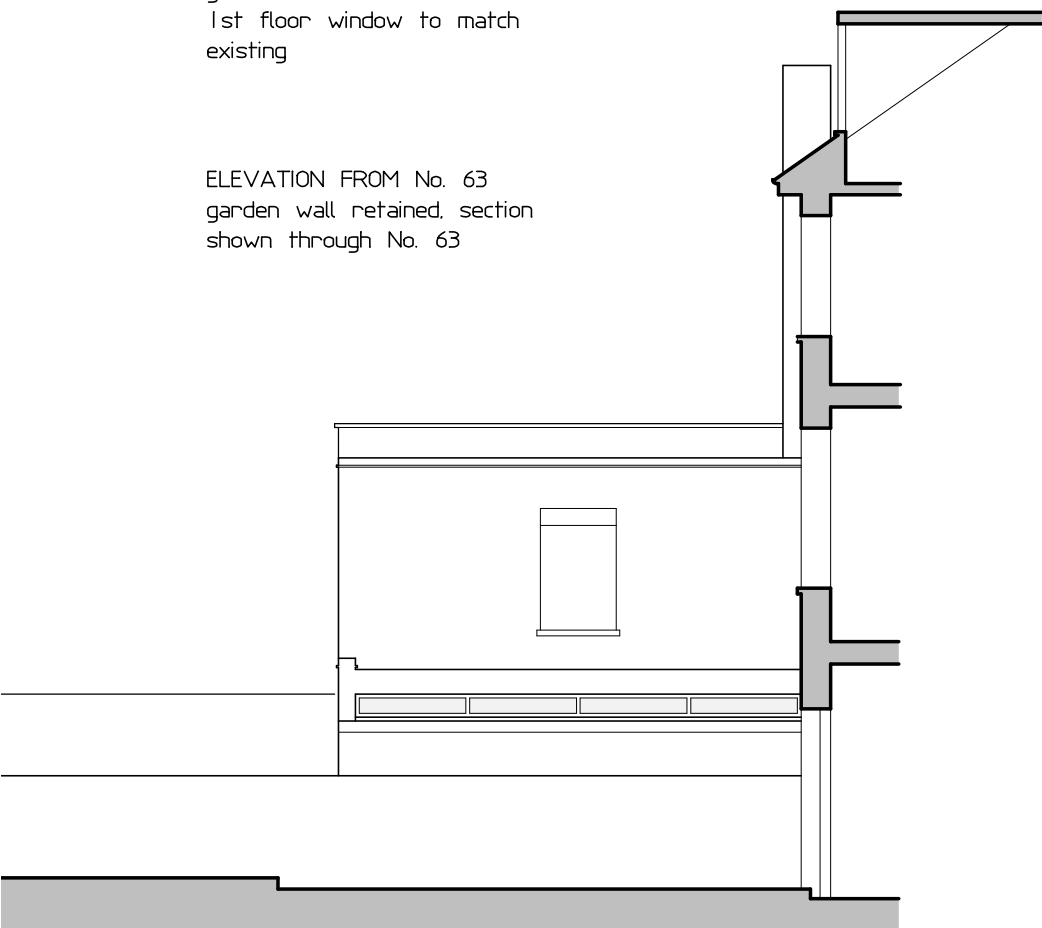

SECTION BB
new work shown hatched

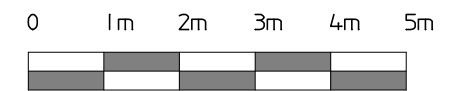

PROJECT 65 PATSHULL ROAD, NW5 2LE

DRAWING ELEVATIONS AS PROPOSED

NUMBER 1683/08 Rev
Scale 1/100 42 Colebrooke Row
London N1 8AF
Date 03.15 tel 020-7226 3884
copyright protected fax 020-7226 9220

PETER BRADES ARCHITECTS **PBA**
www.peterbradesarchitects.co.uk