

MB DESIGN AND BUILD LTD
 CHARTERED ARCHITECTS AND PLANNING CONSULTANTS

Suite 18, Innovation Centre
 Falmer
 Brighton, East Sussex, BN1 9SB
 Telephone: 01273 880677
 www.milesbroearchitects.co.uk

This drawing is copyright and may not be copied or reproduced without the written consent of this practice

The contractor is responsible for setting out and must check all levels and dimensions prior to work being put in hand

This drawing should not be scaled. Only written dimensions are to be taken in respect of this project

The Architect is to be immediately notified of any suspect omissions or discrepancies

REV	DATE	COMMENT	REV BY

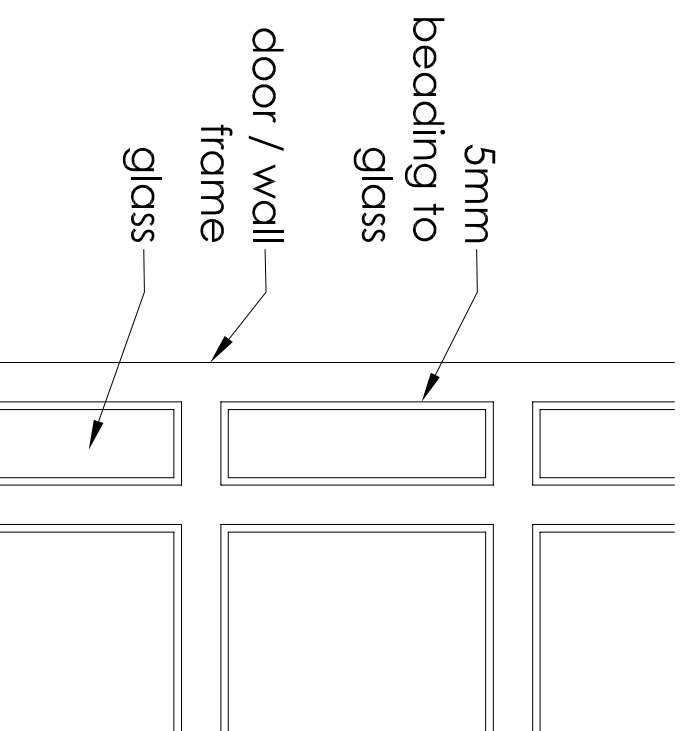

Existing Glazing Detail Elevation @ 1 : 20

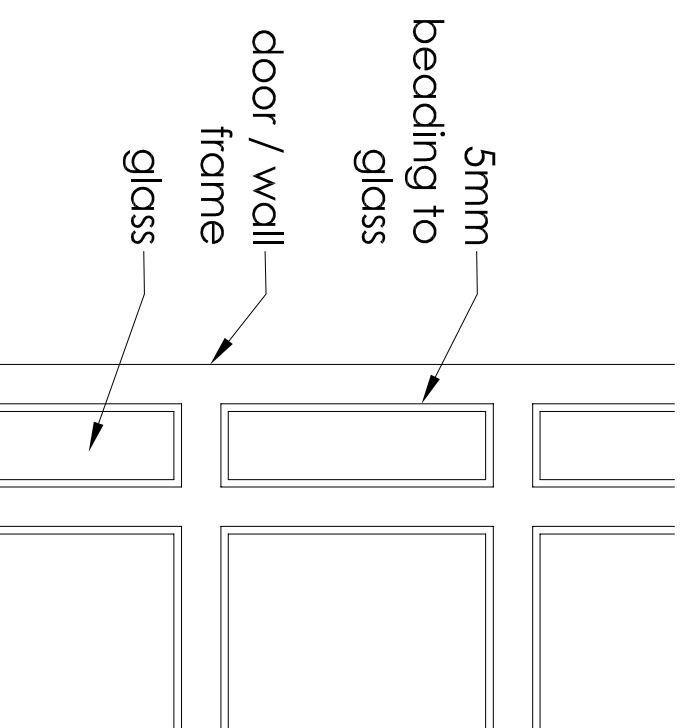

Proposed Glazing Detail Elevation @ 1 : 20

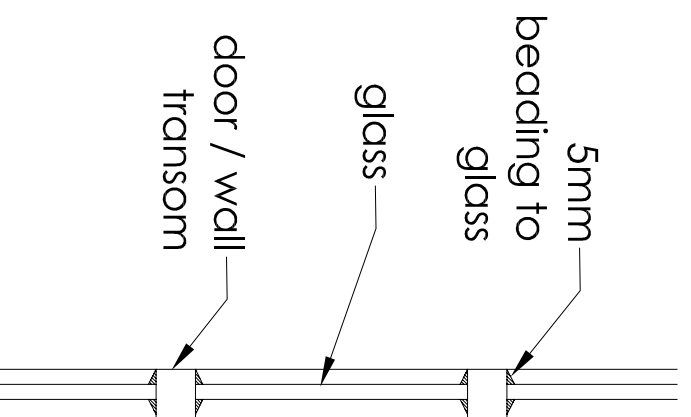

Existing Glazing Detail
 Cross Section @ 1 : 20

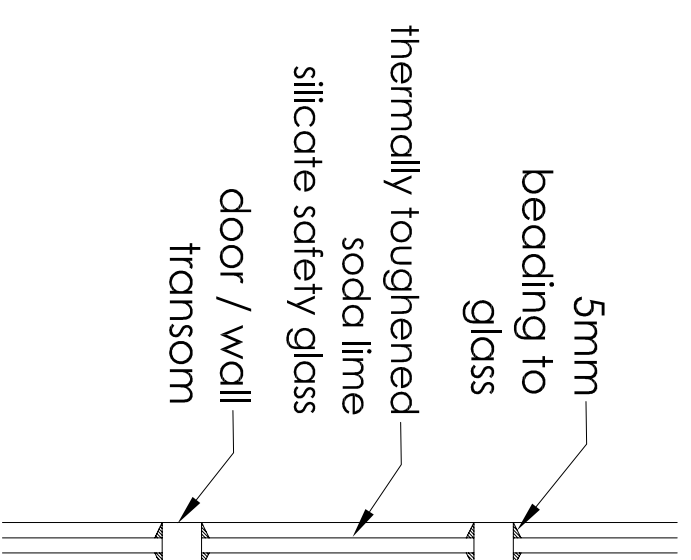

Proposed Glazing Detail
 Cross Section @ 1 : 20

CLIENT

THINKING OUTSIDE THE BOX

PROJECT

CHANGE OF USE FROM 2NO.
 PHONE BOXES TO 2NO. RETAIL
 KIOSKS

@ OPPOSITE "IMPERIAL HOTEL",
 61-66 RUSSELL SQUARE,
 LONDON, WC1B 5BB

DRAWING

EXISTING & PROPOSED
 GLAZING DETAILS

scale	date	drawn
1:20, 1:500	Apr 2015	FMB
1:1250 @ A2		

job no	drawing no	revision
9232-16.5	PL03	.