

**PROPOSED
FIRST FLOOR**

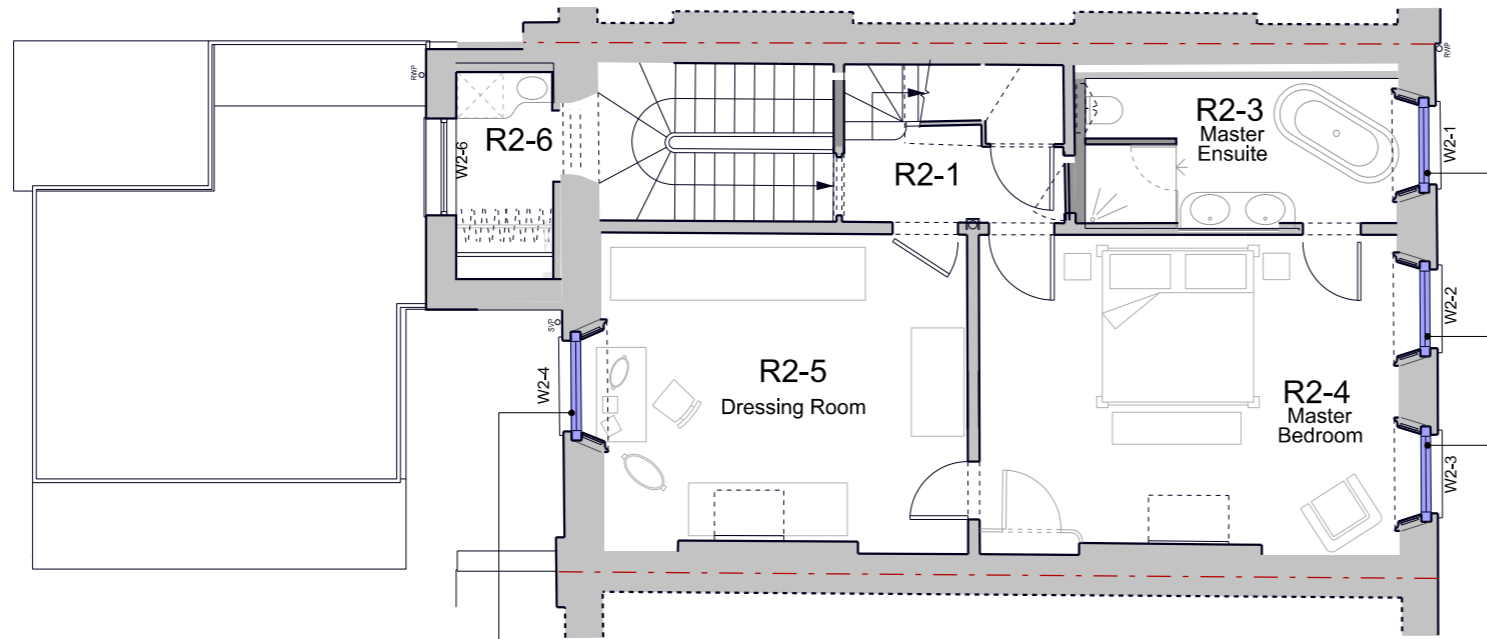

**PROPOSED
SECOND FLOOR**

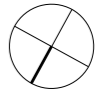

Proposed new replicas of original ground floor sliding sash windows. Existing sash boxes repaired.

Proposed new replicas of original ground floor sliding sash windows. Existing sash boxes repaired.

Proposed new replicas of original ground floor sliding sash windows. Existing sash boxes repaired.

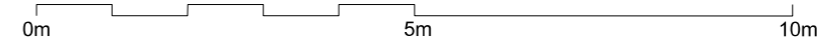

Drawings may be scaled for purposes of Planning. Any discrepancies should be reported immediately to the designer. If in doubt ask. This drawing is copyright of the designer.

These drawings are based on plans provided by others. The designer accepts no liability for inaccuracies. Check all dimensions on site before proceeding with the works.

Drawing Status:	
Planning	
Revision	Date

**prewett
bizley
architects**

3L Leroy house 436 Essex Rd London N1 3QP 0779 256 904
rp@prewettbizley.com www.prewettbizley.com

Project
**16 John St,
London
WC1N 2DL**

Drawing
**Proposed First and
Second floors Plans**

Scale
1:100 @ A3
1:50 @ A1

Date
Mar 2015

Dwg. no.
93 P4.0 01

Revision
-



PROPOSED FRONT ELEVATION THROUGH LIGHTWELL

Proposed new replicas of original ground floor sliding sash windows. Existing sash boxes repaired.

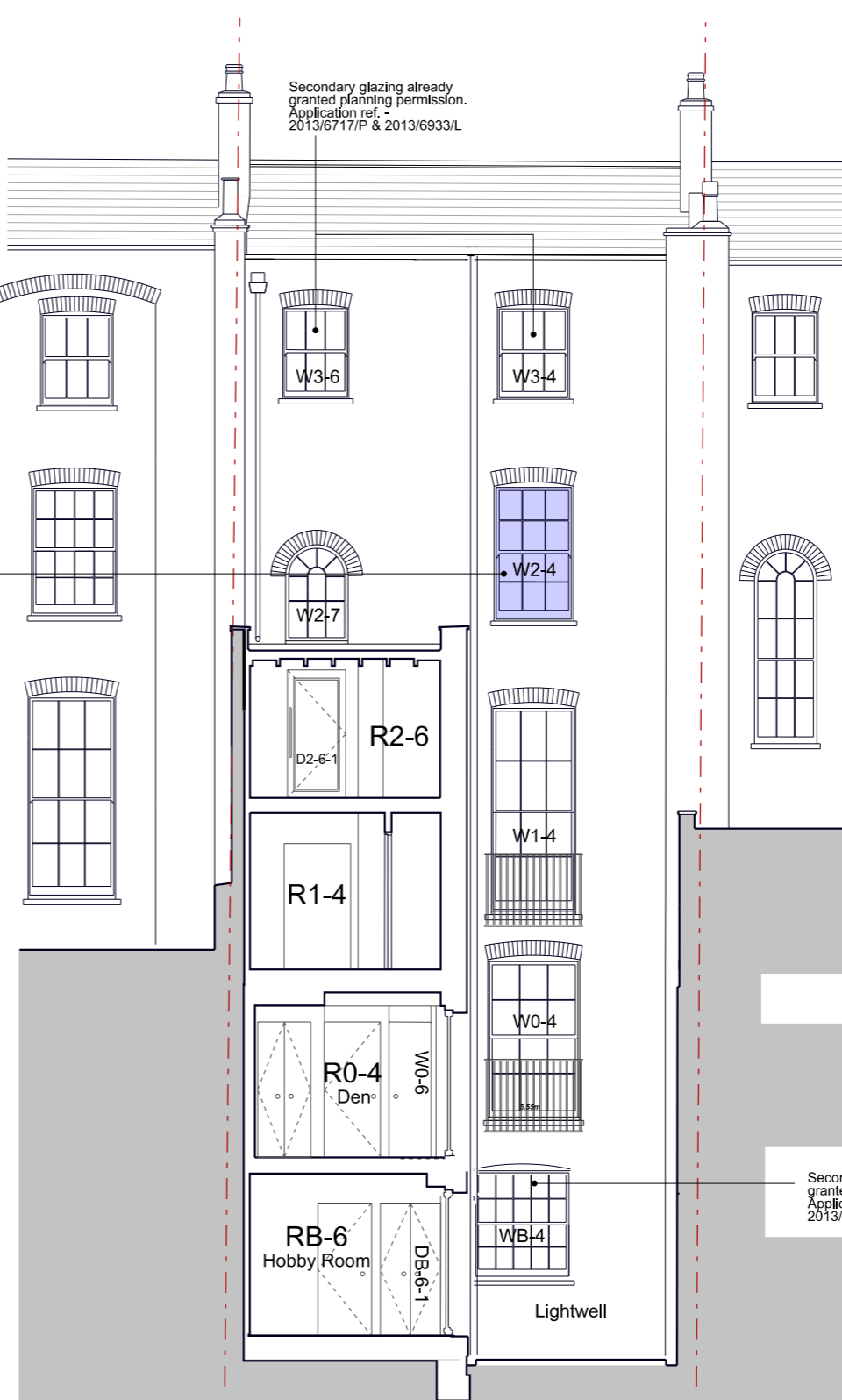

PROPOSED REAR ELEVATION THROUGH LIGHTWELL

0m 5m 10m

Drawings may be scaled for purposes of Planning. Any discrepancies should be reported immediately to the designer. If in doubt ask. This drawing is copyright of the designer. These drawings are based on plans provided by others. The designer accepts no liability for inaccuracies. Check all dimensions on site before proceeding with the works.

Drawing Status:

Contract

Revision	Date

**prewett
bizley
architects**

3L Leroy house 436 Essex Rd London N1 3QP 0779 256 904
rp@prewettbizley.com www.prewettbizley.com

Project
**16 John St,
London
WC1N 2DL**

Drawing
**Proposed Front and Rear
Elevations**

Scale
1:100 @ A3
1:50 @ A1

Date
Mar 2015

Dwg. no.
93 P4.0 10

Revision
-

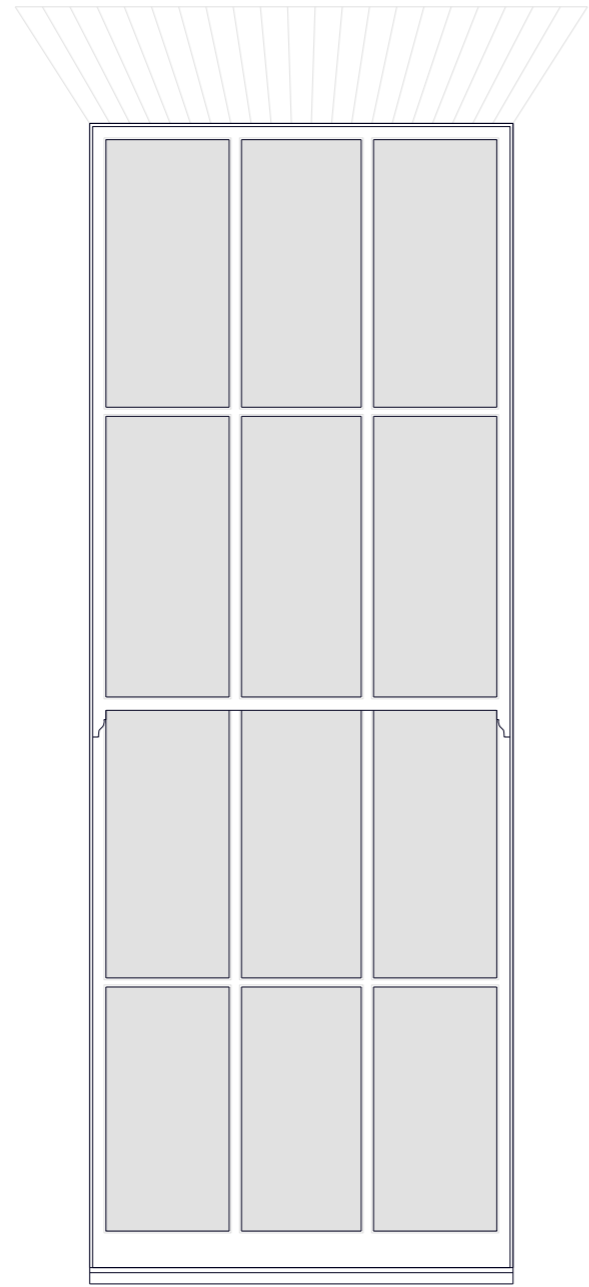
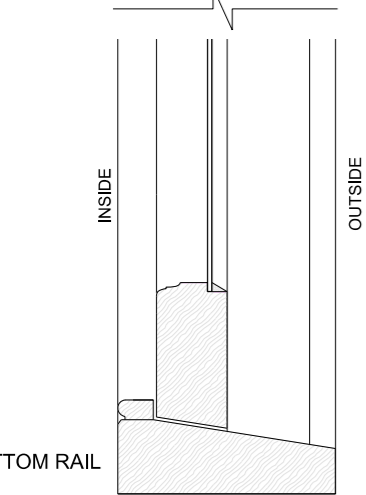
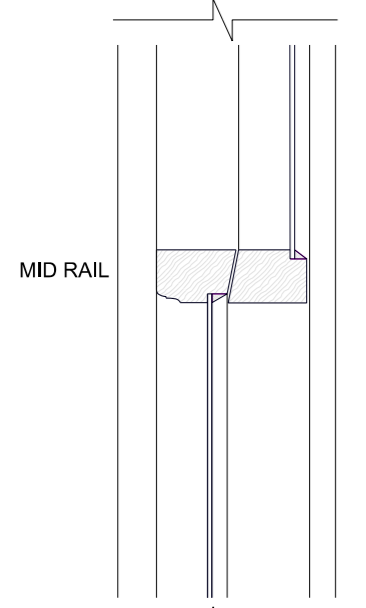
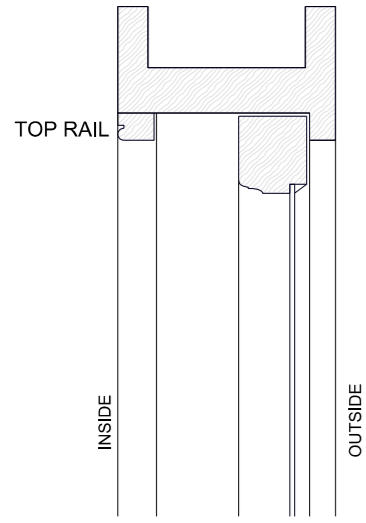

EXISTING EXTERIOR ELEVATION
1:20@A3

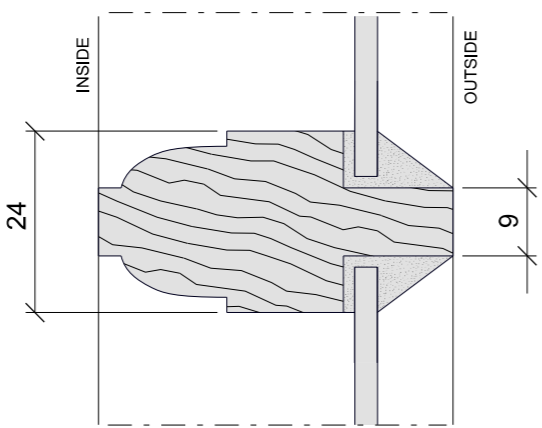

EXISTING GLAZING BAR DETAIL
1:1 @ A3

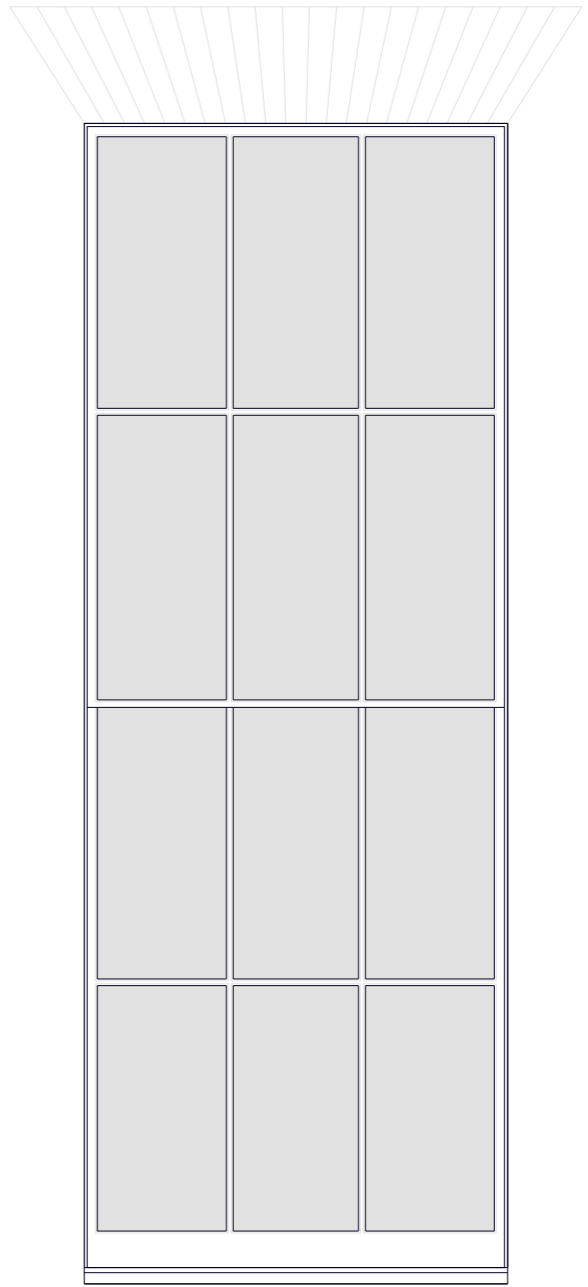
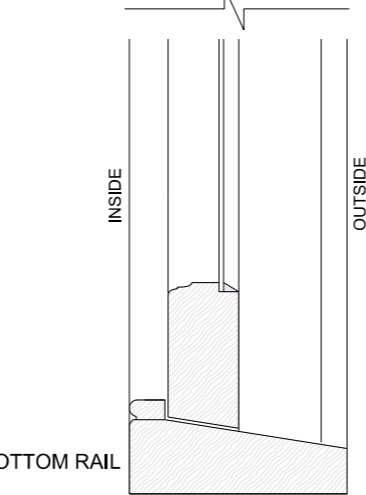
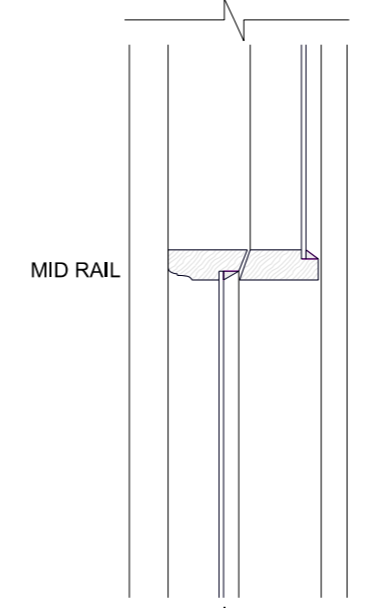
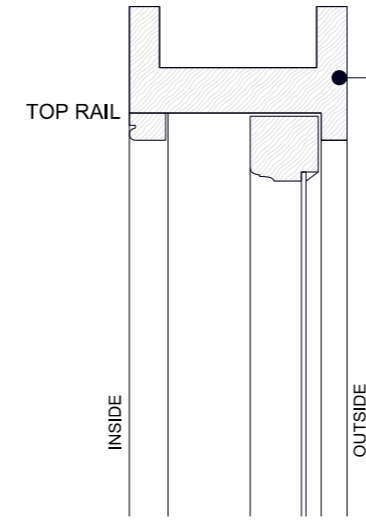

PROPOSED EXTERIOR ELEVATION
1:20@A3

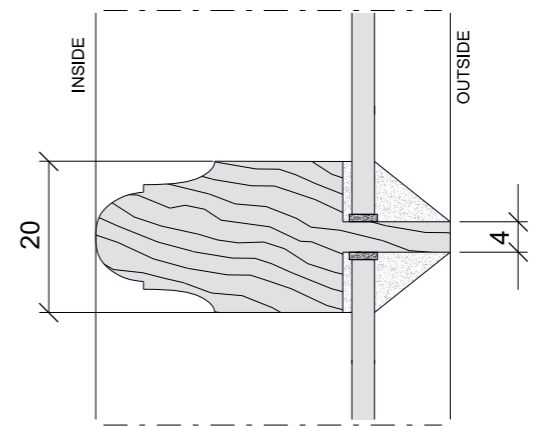

PROPOSED BROKEN LAMBS
TONGUE GLAZING BAR DETAIL
1:1 @ A3

EXISTING FIRST FLOOR SASH WINDOW

PROPOSED FIRST FLOOR SASH WINDOW

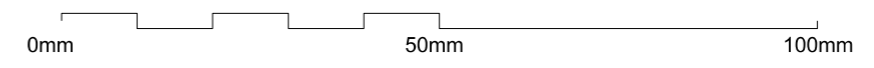

Any discrepancies should be reported immediately to the architect.
If in doubt ask.
This drawing is copyright of the Architect.

Drawing Status:

Planning

Revision	Date

prewett
bizley
architects

3L Lenny house 436 Essex Rd London N1 3QP 07779 256 904
rp@prewettbizley.com www.prewettbizley.com

Project
**16 John Street
London
WC1N 2DL**

Drawing
**EXISTING & PROPOSED
FIRST FLOOR WINDOW**

Scale: **VARIES @ A3** Date: **March 2014**

Dwg. no. **93 P4.0 30** Revision **-**

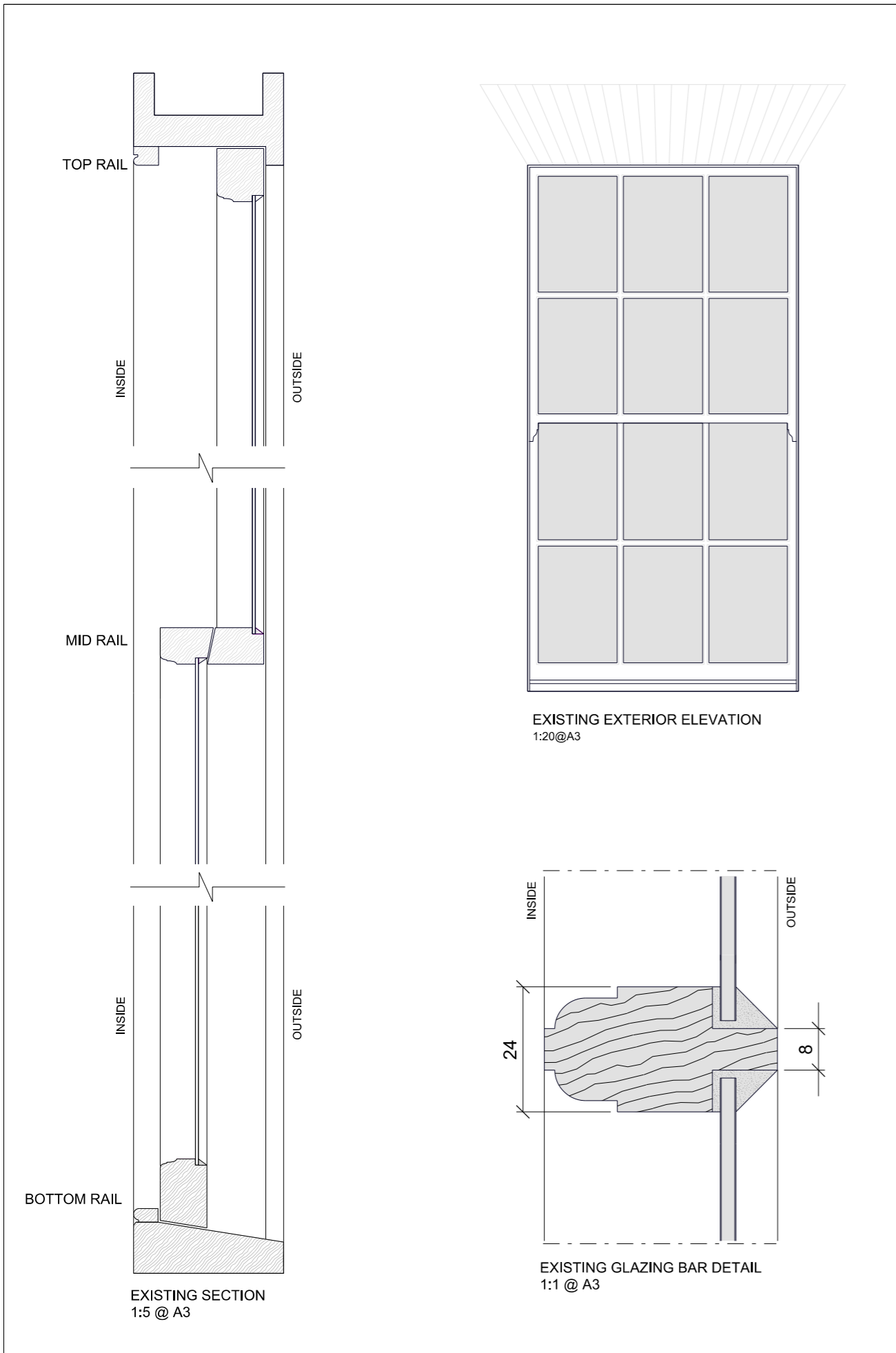

EXISTING SECOND FLOOR SASH WINDOW

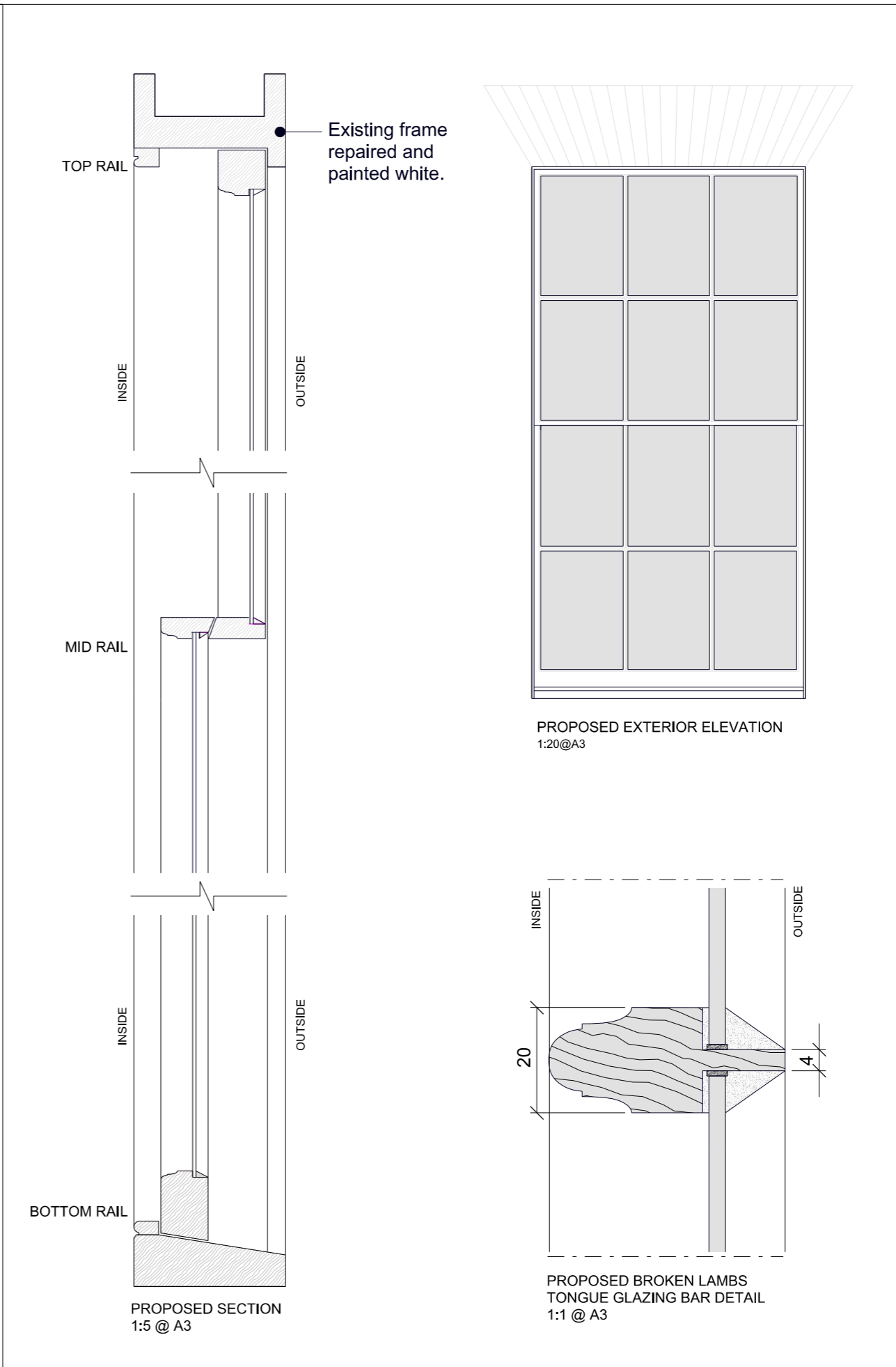

PROPOSED SECOND FLOOR SASH WINDOW

0mm 50mm 100mm

Any discrepancies should be reported immediately to the architect
If in doubt ask,
This drawing is copyright of the Architect.

Drawing Status:
Planning

Revision	Date

Scale
VARIES @ A3

Date
March 2014

prewett
bizley
architects

3L Lenny house 436 Essex Rd London N1 3QP 07779 256 904
rp@prewettbizley.com www.prewettbizley.com

Project
16 John Street
London
WC1N 2DL

Drawing
EXISTING & PROPOSED
SECOND FLOOR
WINDOW

Scale
VARIES @ A3

Date
March 2014

Dwg. no.
93 P4.0 31

Revision
-