

**D** Key plan to existing layout  
1:50 scale

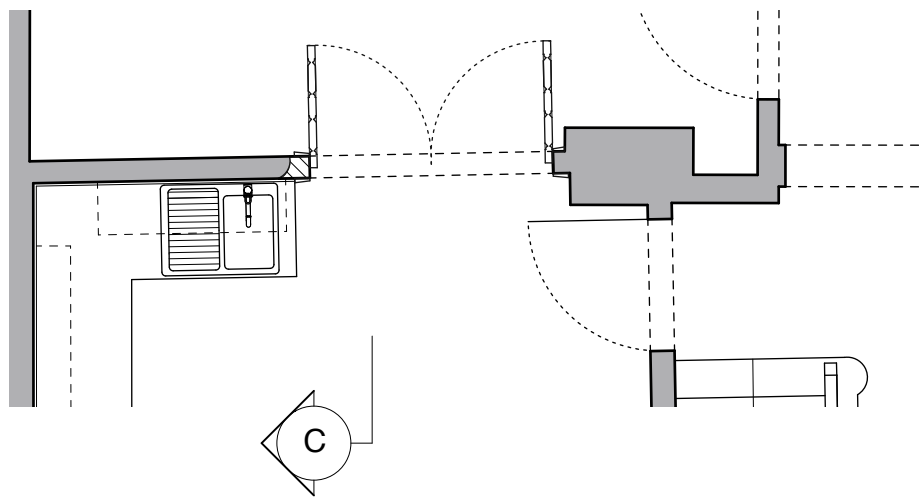

**E** Key plan to proposed alterations  
1:50 scale

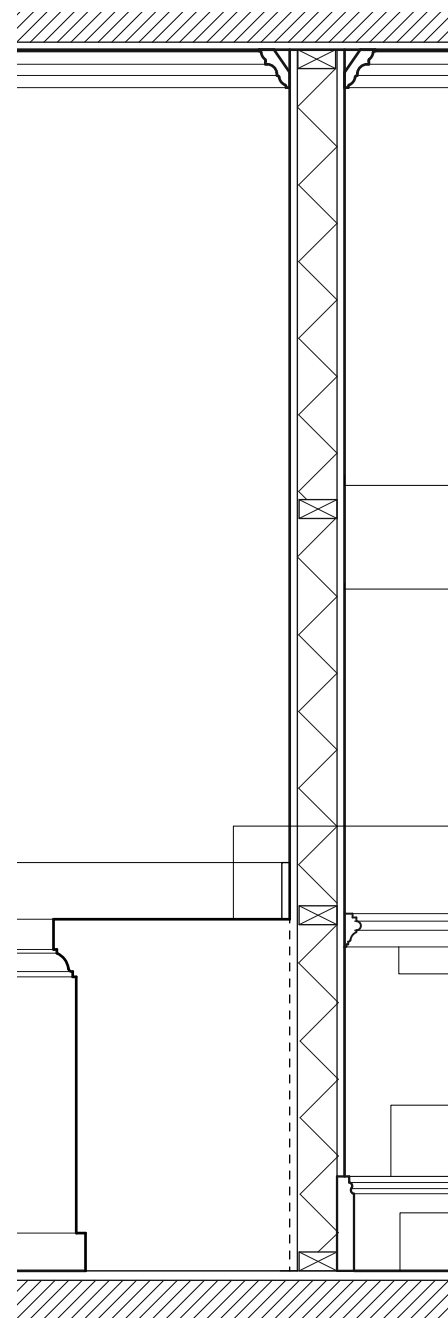

**A** Existing Section A

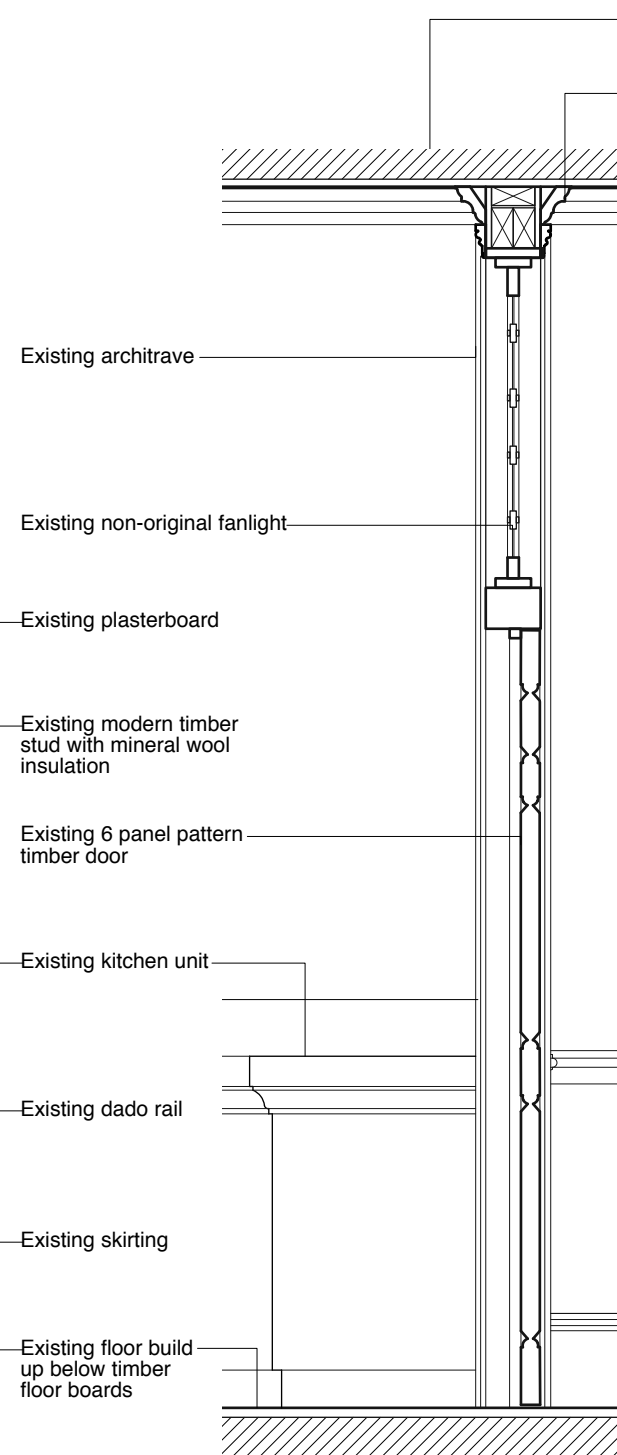

**B** Existing Section B

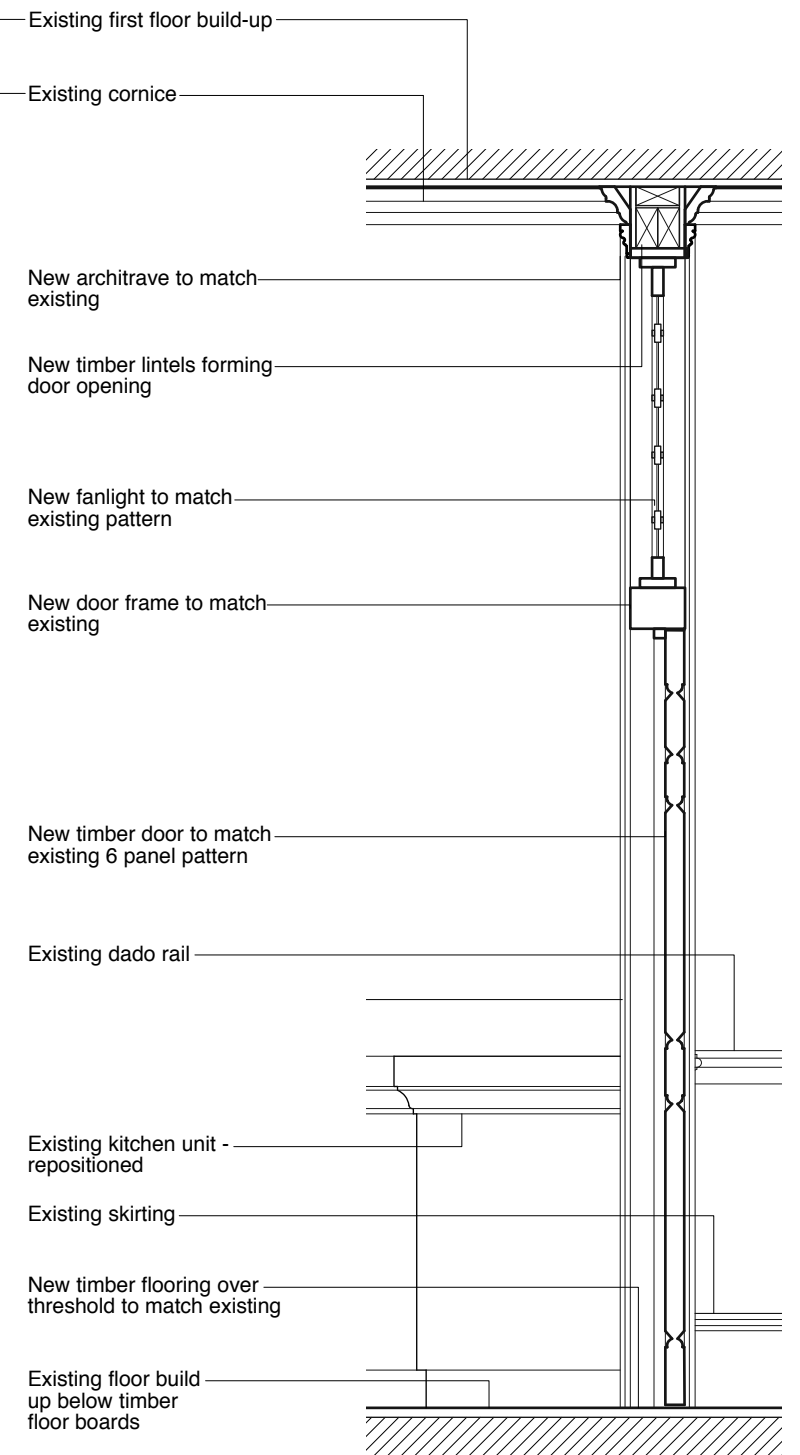

**C** Proposed Section C

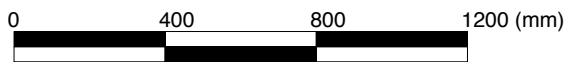

**PITMAN TOZER**  
ARCHITECTS

117 Great Western Studios  
65 Alfred Road  
London W2 5EU

tel 020 3214 3255  
mail@pitmantozer.com  
www.pitmantozer.com

General Notes

1. This drawing remains copyright of Pitman Tozer Architects Limited and may not be reproduced or copied without consent in writing.
2. Do not scale drawing use figured dimensions only.
3. Any discrepancies between site and drawings to be reported to the architect immediately.
4. Read in conjunction with all relevant structural and mechanical & electrical engineers drawings.
5. Dimensions critical to proposed building works must be checked on site before building works commences, as certain assumptions have been made due to lack of accessibility and anomalies in the existing building.

Revisions

.

Other notes

.

Project Address

8 Great Ormond Street  
London, WC1N 3RB

Drawing

Existing and Proposed  
Section

Drawing status

For Statutory Consent

Date

01.04.15

Scale

1:20 @ A3

Drawing number

1316/PL2-06

Revision

.