

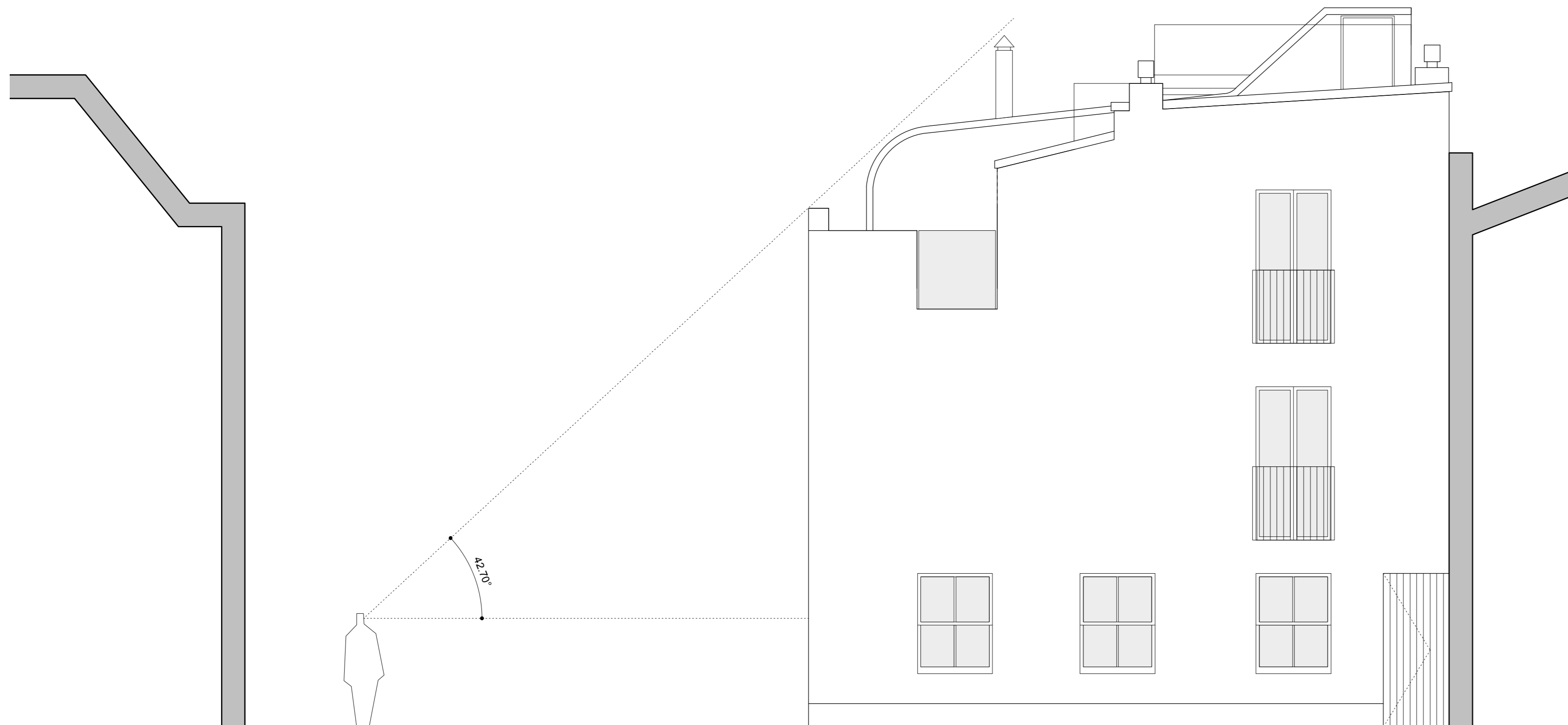

1 Proposed North Elevation  
1:50 @ A1



2 Proposed West Elevation  
1:50 @ A1

- General notes
1. Dimensioned drawings only. Do not scale.
  2. All dimensions and levels to be checked on site prior to commencement of any work, and/or preparation of any shop drawings.
  3. Any discrepancies in coordinates, levels, or dimensions must be reported to the architect immediately.
  4. All temporary works to be responsibility of the contractor.
  5. This drawing is to be read in conjunction with all relevant Architect's drawings, specifications and other Consultant's information.
  6. Threefold Architecture Ltd retain the copyright to this drawing which may not be reproduced or copied without prior written consent.

Rev.	Date	Notes
-	-	-
A	10.06.13	Revised following client comments
B	25.06.13	Revised for planning
C	05.07.13	Revised following client comments
D	10.07.13	For Planning

Proposed Elevations	
Drawing Number	Revision
13105_300	D
Date	Scale
April 2013	1:50@A1
Purpose	
Planning	
Project	
3 Egton Mews	
Client	
Neil Devaney and Louise Strain	

**Threefold**  
ARCHITECTS

Great Western Studios, Studio 203  
65 Alfred Road, London, W2 5EU  
www.threefoldarchitects.com  
info@threefoldarchitects.com  
T 0208 969 2323

Threefold Architecture Ltd. Registered in England & Wales. Company No. 7380058. Registered Office 601, London Rd., Westcliff-on-Sea, Essex, S50 8PE  
Copyright © Threefold Architecture Ltd, 2011.

